For Births, Marriages and Deaths and Personal Announcements, See Page 3.

The Irish Times. SPECIAL EXTRA

For Births, Marriages and Deaths and Personal Announcements, See Page 3.

14 PAGES. PRICE 2D. DUBLIN, WEDNESDAY, SEPTEMBER 21, 1927. VOL. LXIX. NO. 21,973.

27 SEP 1927 IRELAND

PAGEANT PROCESSION ASSEMBLES AT MERRION SQUARE, AND MOVES OFF AT 2.30 P.M.

Industrial and Trade Pageant

Organised by the Dublin Industrial Development Association, Inc., 3 St. Stephen's Green.

Route:—Upper Merrion St., Merrion Row, St. Stephen's Green N., Grafton St., College Green, Dame St., Parliament St., Capel St., Bolton St., Up. Dorset St., North Frederick St., Parnell Sq. E., O'Connell St. Up. and Lr., D'Olier St., Pearse St., Westland Row to Lr. Merrion St., where it will disperse.

THE FOREMOST SUCCESS OF MODERN IRELAND.

COMLUCT NA hEIREANN UM ARACAS, TEO.

Established 1918.

Income in 1926 - - £113,294 : 15 : 5
Total Claims Paid - £155,176 : 0 : 0
Funds - - - £175,000 : 0 : 0
Ordinary Branch Bonus, 1926, £1 : 5 per cent.

The greatest achievement in the history of Irish Insurance Enterprise.

All Classes of Insurance Transacted.

THE
New Ireland Assurance Co., Limited,
HEAD OFFICE: 12 DAWSON STREET, DUBLIN
M. W. O'REILLY, Managing Director.
Telephone: 5455, Dublin.
Telegrams: "Eirenua," Dublin.

You really must buy some
N·K·M
Kerry Maid Assortment
A delightful assortment, consisting of 10 different flavours.
MANUFACTURED BY
The North Kerry Manufacturing Co., Ltd.
DUBLIN.

Use Only Paterson's Matches
MADE IN DUBLIN.

Best in Quality. Best in Value.

Mr. York of York, Yorks, keeps a sharp look out!
He is not looking for a Petrol Pump but for a Confectioner's where he can buy some
ROWNTREE'S MOTORING CHOCOLATE
MILK OR PLAIN.
There is nothing so delicious or sustaining when the road is long and a meal is overdue.
McC.

IN DUBLIN
The Purest and Most Wholesome Dairy Products
COME FROM THE
LUCAN DAIRY.
Phone 620

CIVIC PRIDE

THE natural pride that every good citizen has in his native city should extend to the manufactures of his native land. There are a number of things made in our country that are worthy of our respect and it has always been the aim of the manufacturers of Fruitfield Products to keep their goods in this class. No effort is spared to achieve the highest standard of quality. At every stage of selection, manufacture and packing this object is the prime motive. Success has naturally followed, for the public applying the "test of taste" has learned in the most practical way to judge the quality of these goods.

FRUITFIELD
High-Class PRESERVES
"The Taste Tells."
MADE IN COUNTY DUBLIN.

Do You Want a Bicycle?

See the Windows at the Dublin Industrial Development Association, 3 St. Stephen's Green.

"B·B·"

The Toffee that made Dublin famous

All you want to know about Toffee . . Is it B.B.?

If you are interested in a School, Convent, Boy Scouts, Boys' Brigade, Girl Guides, Charitable Society, or any similar organisation, send for particulars of our Novel Advertising Scheme, whereby you can raise large sums of money for the organisation in which you are interested.

Address enquiries to: "Advertising Manager," "B.B." TOFFEE WORKS, DUBLIN

K.A.A.

Motor Matters, Cycles, &c.

MOTOR CARS.

A REPAIR Shop second to none for efficiency and fair prices to maintainers of 57 and 58 Lower Sheppard street, Dublin, by Lincoln and Nolan, Ltd. Distributors for Sunbeam, Austin, and Clyno Cars. †

SUNBEAM AND ANSALDO CARS.
T. J. ROGERS, 43-5 SOUTH KING-ST., DUBLIN.

BODY WORK AND PAINTING.

CITY WHEEL AND CARRIAGE WORKS, LTD., 104 Pearse street, Dublin. x

A BARGAIN—Morris Oxford, fully equipped, perfect condition, £140.—Woods, Westland Row. 19 E

BENZ Touring Car, 5 seater, perfect order; bargain. —MacGregor, 94 Lower Leeson street. 16 C

BUICK, 1927, 5 Passenger Sport Coupe; returning States. Sell half price.—Rigley, Kilgraney, Bagnalstown, Co. Carlow. 19 A

BUICK, 1927, 5 Sport Passenger Coupe; solo price £300; owner returning to States. Call James Murphy, Ross Hotel, Dublin. 19 E

CHEVROLET Five Seater, 1921, engine sounder; suitable parts, magneto model, £9.—Thornton, 75 Grove Park. 18 D

CHEVROLET Touring Car for Sale, 1924, in perfect order; exchange considered.—O'Neill's Taxis, 20 Lower Pembroke street. 19 C

CARS for private Hire, any distance, any time. 61776.—12 Fitzwilliam square. 20 F

CITROEN 4 seater Open Car, 1926; perfect order. J. A. Jones, Garage, Haddington road, Dublin. 20 F

DODGE 5 seater Car for Sale, perfect condition. Seen at 1 Newbridge avenue, Sandymount. 19 C

END of season—Some 12 h.p. Saloons to clear, famous makes. Address "Z 1377, Motois," this office. 19 E

FIAT CARS.

Authorised Dealers:
JOHN O'NEILL, LTD.,
25 ST. STEPHEN'S GREEN, DUBLIN. x

FIAT Cars, all the newest models in stock, for immediate delivery.—Andrew J. Doyle, First Depot, 51 South King street, Dublin. Phone, 2721. 7

FOR Sale, 4 Seater Cowley, splendid condition, £110; also Two Seater.—Carton's Motor Works, Newtownbarry. 17 C

FOR Sale, Rover 8 h.p. Car, in perfect running order; price reasonable.—Leech, Ballymun Bray. 19 E

FOR Sale, Morris Cowley 5 Seater, English body; £350.—K 1525, this office. 20 D

FIAT street Taxi for Sale, good working order; bargain.—K 1541, this office. 20 F

FOR Sale, Vauxhall 14-40 Saloon, 1925, £475; good as new. Can be seen at 47 Fitzwilliam square. 16 X

FOR Sale, 1925 Standard 11.9 h.p 4 Seater; owner driven; excellent order; £95; owner going abroad; deliver end of September.—Apply Smith, Glenville, Monkstown. 20 F

HUMBER CARS

Authorised Dealers:
JOHN O'NEILL, LTD.,
25 ST. STEPHEN'S GREEN, DUBLIN. x

LEA Francis Car, four seater, in perfect order, late 1925 model, for immediate Sale; owner driven; Free State Duty paid. Apply J. J. Little, 8-Belfort, Ennisillen. 17 C

MORRIS Cowley Two Seater, 1926, F.W.B., mileage under 7,000, owner going abroad; any trial; £100.—Captain Richardson, 3 Marlborough road, Dun Laoghaire. 8 18

MORRIS Cowley 2-3 Seater with dickey, detachable wheels, spare wheel, self starter, electric lights; tax paid to 1928; cash price £85.—Andrew J. Doyle, 51 South King street, Dublin. 16 F

MUST be Sold, "Berliet" Demonstration Model Five Seater 15 h.p. Touring, perfect condition; cost £450, sacrifice £130 or nearest offer; owner going abroad. Apply K 1424, this office. 19 C

MORRIS Cowley 4-5 Seater, in perfect condition, all weather side curtains, etc.; any trial; tax paid to 1928; price £85.—Andrew J. Doyle, 51 South King street. 'Phone, 2721. 19 F

MOTOR CARS CONTINUED.

MOTOR Hoods Recovered; Curtains, Loose Covers and Cushions.—Harris, 11 South King street. 20 E

OVERLAND Five Seater Motor Car for sale, in perfect running order, electric lights, five almost new tyres. Address "Z 1375, Overland," this office. 19 E

ROVER 9.20 h.p. Two Seater and Dicky, Model de Luxe equipment, shop soiled only and unregistered, maker's full guarantee, offered at bargain price; enquiries invited.—W. G. Wilkinson, Limited, Rover Specialists, Lord Edward street. 8 13

STANDARD 4 Seater, £75, for quick Sale; owner going abroad. Address "Z 1353, Standard," this office. 16 C

STUDEBAKER, 6 seater, privately owned, perfect condition; £40.—Joseph Carthy, Garrybrit, Ferns. 20 F

11/30 H.P. "FN" Tourer, 1926, fast, powerful, and reliable; examination, trial run; owner leaving Ireland; sacrifice for £150; new, price £325. 3 Vergemont Hall, Clonskeagh, Dublin. 19 E

1926 PEUGEOT 12/30 h.p. 4/5 Seater 4 door Touring Car, 4 forward gears, original bellows tyres, Hartford shock absorbers, rigid side curtains; an owner driven car, in perfect condition. May be seen and tried Dublin.—K 1359, this office. 16 F

1927 AUSTIN 12 h.p. Saloon for Sale; ten months in use; privately owned. Address "Z 1323, Motor," this office. 16 C

MOTOR CYCLES.

NORTONS.

A FEW 1927 4.90 O.H.V. Models at Clearance Prices.—J. J. KELLY, 27 BACHELOR'S WALK, DUBLIN. x

ADVANCES on Motor Bikes, Cars, Jewels.—Gorman, Pawnbroker, Wineteavern street (opposite Four Courts), new garage. †

FOR Sale, Scott Motor Cycle and Sidecar, perfect condition, small mileage, suit lady, reasonable.—Crawford's Garage, Glover's Alley. 16 C

FOR Sale, Velocette 2½ h.p. Motor Cycle, engine completely overhauled; £15.—K 1524, this office. 20 D

NORTONS—A few 1927 4.90 O.H.V. Models at clearance prices.—J. J. Kelly, 27 Bachelor's Walk, Dublin. †

RALEIGH, 2½ h.p., automatic oiling, expanding brakes, condition as new, £25.—25 Belgrave road, Rathmines. 16 D

VELOCETTE Motor Cycle—One 2½ O.H.C. at clearance price.—Henkil, Molesworth place. 19 E

LORRIES, VANS, MOTOR AND STEAM HAULAGE.

COMMER Cars can now be obtained on the Hire Purchase System. Apply Collier, Main street, Bray, Co. Wicklow. †

ACCESSORIES, TYRES, ETC.

A MOTOR or Motor Cycle Tyre at the price you want to pay. We have it.—Sinclair, 35 Westland Row, Dublin. 'Phone, 62749. Telegrams, "Mototype." Open until 6.30 Saturdays. Tyres fitted free. X

A CCESSORY Display during Civic Week, 9 a.m. to midnight, Dublin Motor Exchange, 50 Pearse street. 17 D

GARAGE ACCOMMODATION AND REPAIRS.

GARAGE to Let, 1 Ormond road, off Palmerston road; water, electric light. 8 17

MOTOR Cars Re-Painted, from £6, owner's garage; high class finish.—K 1245, this office. 16 C

WANTED, Garage for one month, Kingstown, near Mellifont avenue. Reply G 59, Irish Times Branch Office, Kingstown.

BICYCLES.

AGENTS for all leading makes of Cycles; cash or easy payments.—Kelly, 27 Bachelor's Walk, Dublin. †

B.S.A. from £5 19/6 cash, or 10/5 monthly.—Pim Wood, Westland Row. 16 14

CHAUFFEURS, MECHANICS.

WANTED

WANTED, Chauffeur (indoor), single, good driver, assist in house work, generally useful. Apply Evans, Homestead, Delgny. 19 C

WANTED, Groom Chauffeur, experienced, married; state terms and send copies of discharges. Address "Z 1449, Chauffeur," this office. 21 F

DISENGAGED

CHAUFFEUR, young, R.C., T.T., experienced driver, running repairs, useful.—K 1241, this office.

CHAUFFEURS CONTINUED.

DISENGAGED

CHAUFFEUR, single, disengaged; can valet and wait, useful; London experience; highly recommended, address "Z 1409, Chauffeur," this office. 20 E

LADY can highly recommend Married Man, Groom Chauffeur; help house, garden, obliging.—Miss Williams, Kilmacud. 21 D

YOUNG married Man seeks situation Chauffeur, generally useful, R.C.; good reference. Address "Z 1427, Chauffeur," this office. 20 F

Great Care is taken that Advertisements in all parts of this paper Appear Correctly; but no Liability is taken for any Error in or Omission of any Advertisement, and the Proprietors Reserve the Right to Omit or Alter any Advertisement, No Matter where or by Whom Accepted.

SCALE OF CHARGES FOR SMALL CLASSIFIED ADVERTISEMENTS

(PREPAID).

12 Words or under, 1/-.
Every Succeeding Word One Penny.
4 consecutive insertions FOR price of 3

This concession does not apply to Advertisements set in display form or placed contrary to our classification.

Box Offices.—Address counts as three words if replies are to be called for at Head Office, or if they are to be sent by post or called for at any Branch Office, as four words. Postage extra. Advertisements not prepaid are charged at a minimum of 3/- per insertion.

Publication of these Advertisements is not guaranteed on any particular day.

As letters addressed to Initials or to Christian or fictitious names at a Post Office will not be dealt with, but immediately sent to Dead Letter Office, Advertisements with such addresses will not be inserted.

TRADE AND "MATRIMONIAL" ADVERTISEMENTS IN THESE COLUMNS 1/- PER LINE.

SITUATIONS VACANT.

ORIGINAL Testimonials should not be enclosed with Replies to Advertisements.

24/11/25.

IRISH TIMES, LTD.,
WESAM-ICELAND STREET, DUBLIN.
Telephone Nos. 50365—50367.
BRANCH OFFICES:

RATHMINES—Castlewood Avenue.	'Phone—Rathmines 951
BELFAST—139 Royal Avenue	'Phone 1737
CORK—33 Marlboro' Street	Phone 1064
LONDON—89 Fleet Street, E.C.4	Central 4370
MANCHESTER—24 Market Place	City 3084

LOST AND FOUND.

LOST, near Sugar Loaf, Red Pointer Bitch, answers to "Loo." Reward.—Orr, 12 Waltham terrace, Blackrock. 18 C

LOST, between Leopardstown Park and Blackrock Hospital, a Wallet, containing official documents and a small sum of money. If the finder will return it to the undersigned he will be rewarded.—The Superintendent, Special Surgical Hospital, Blackrock, Co. Dublin.

SUBSTANTIAL Reward offered for recovery of Kerry Blue Dog, Lost, Tuesday. Apply 77 Leinster road, Rathmines.

SITUATIONS VACANT.

APPRENTICE Girl Wanted to General Drapery, indoor; Protestant; fee required.—100, Wilde's Office, Bray. 19 C

AT Irish Times" Registry—Useful Helps, Nurse Attendants, Nursery Governesses and Mothers' Helps. 15 C

ASSOCIATION Football—Notes by a Special Correspondent appear in the "Weekly Irish Times" to-day. Price twopence.

CONFECTIONER (female) Wanted for seaside town, Northern Ireland. Apply, giving experience, copy of references, and state wages (outdoor), to Box No. 8859, Irish Times Branch Office, Belfast. 19 E

COAL and Timber—Manager Wanted for a prosperous South of Ireland Business. Applicant must have knowledge of the native timber trade and must supply copies of references, stating salary required, in writing, to Messrs. Pelham Pinnkett and Co., 32 Nassau street, Dublin. 20 F

CHINA and Japan—The "Irish Times" Map is now on Sale, price 6d.; post free 8d.; from Head Office, 31 Westmoreland street, Dublin, and Branch Offices, 33 Marlborough street, Cork, and 139 Royal Avenue, Belfast. x

CROSS-WORD Puzzling Cash prizes are offered for Solutions in the "Weekly Irish Times." On sale to-day. Price twopence. 20 F

DAILY—Young Woman Wanted, take charge boy, six.—8 Winton road, Leeson Park. 19 C

HAIRDRESSING—Wanted good Lady Assistant; also young man as Improver.—K 1499, this office. 19 C

HOW to Make High-Frequency Transformers—See the Wireless Page of the "Weekly Irish Times" today. Price twopence. 20 F

LADY, Shorthand and Typist, Protestant, Required for Dublin Office; 25/- weekly; experience an advantage.—K 1582, this office. 20 F

LADY Companion Wanted for country, with outside duties; gardening, poultry, etc.; state age and all particulars. Address "Z 1445, Companion," this office.

MISS Ivory (early retired—by Selling Rubber Stamps, Particulars free.—Rubberite, 146, Snowhill, Birmingham. 8 15

MENZIES and Co., Henry street, want an experienced Saleswoman for Underclothing and Blouses. 49 Henry street. 19 E

MILLINERY—Experienced Saleswoman Wanted for the Millinery Department; must have a thorough knowledge of Millinery.—Menzies and Co., 49 Henry street. 19 E

MATRON required in December in Girls' School, Belfast previous experience essential. Address "Z 1446, Matron," this office. 20 F

NORTH Circular road—Advertisements for this Paper received by Mr. Lonergan, Newsagent and Confectioner, Ye Olde Toile House, Phoenix Park Gate, North Circular road. x

OFFICE Boy Wanted for large Wholesale House; good opening for smart, intelligent boy.—K 1520, this office.

SEXTON—Wanted, for Nun's Cross Church, Ashford, Co. Wicklow, married Pensioner, with family of school age preferred; salary £50 a year; four room cottage and garden free. Apply Canon Moore, Rectory, Ashford. 16 C

SMITH and Pearson, Ltd., have vacancy for three Youths as Apprentices to Art Metal Smithing. State age and where educated.—Newcomen Ironworks, Dublin. 17 D

START a Business in Drapery, etc., from £1 upwards. Special attention to widows and beginners. Sure thing. Write for advice.—H. Lewine, Dept. D, 143 Houndsditch, London, E.1.—H. Lewine, Dept D. x

WANTED, smart young Man for Wholesale Haberdashery. Apply, with copies of testimonials and state age and salary expected, K 1518, this office. 16 C

WANTED, experienced Mother's Help, Dublin, country, single; maid kept; state salary, references.—K 1428, this office.

WANTED, as Apprentice to Motor Trade, well educated Boy.—K 1440, this office. 19 E

WANTED, Boy, about 16, for Belfast; good all round hand; wages other hand apply.—Address K 1403, Baker, this office. 19 C

WANTED, Companion Help by Catholic widow lady, sitting alone; state salary.—1547, Irish Times Branch Office, Baggot street Bridge.

YOUNG Man as Assistant in Men's Readymade and Tailoring Department required immediately by city Firm. Apply, stating salary required, which must be moderate.—K 1443, this office. 19 E

YOUNG Lady Poultry Pupil Wanted for Utility Poultry Farm; state age and all particulars. Address "Z 1445, Pupil," this office.

YOUR Character told from your Handwriting by an Expert. See the "Weekly Irish Times" to-day. Price twopence. 20 F

£150—£300 SALARY for Certificated Bookkeepers. Postal Tuition, 10/- month. Post coupon for free particulars. Booklet, testimonials free.—Our Correspondence College (Dept 402), 89 New Oxford Street, London. 6 X

TYPEWRITING AND COPYING SERVICES.

ALL Duplicating, Manuscript Copying, Confidential Correspondence, Technical Translations carried out rapidly.—Emergency Secretarial Service, 35 Dawson street. Phone, 4557. †

CONFIDENTIAL Correspondence, Manuscripts quickly and accurately Typed. Apply "Secretary," 19 Fitzwilliam square. 20 F

MONEY, PARTNERSHIPS, ETC.

ACTIVE, intelligent young Man would Invest up to £5,000 in established city Concern; strict investigation.—K 1074, this office. 19 C

EXPERIENCED business Man can invest £2,000, any sound concern, where a good return would be assured; part time service if necessary. No duds need answer.—K 1342, this office.

LOANS granted to respectable applicants; terms moderate.—P. Toohey, 5a Fownes's street, Dublin. 18 F

REQUIRED, Loan £50; reply £60, £6 monthly.—K 1550, this office.

THE Commercial Union Loan and Discount Co., Ltd., 57 Middle Abbey street, Dublin, grant Loans. Apply the Manager. 8 11

WANTED, Lady Partner, independent means, for Poultry and Fruit Garden. Address "Z 1402, Partner," this office. 19 E

YOU cannot do better if you require a Loan from £10 upwards, reasonable interest, long terms, apply 23 Aungier street. 26 24

£5 TO £500 Advanced Privately on approved personal security of borrower at an extremely low rate of interest; loan can be repaid by small instalments to suit. Call or write for particulars, S. Freeman and Co., 1 Garfield street, Belfast. 7

HOTELS AND RESTAURANTS, OFFICIALS, SERVANTS, ETC.

POSITIONS VACANT.

AT "Irish Times" Registry.—A few Cooks Wanted for provincial hotels, wages £1 weekly; Cook Generals, General Helps and Housemaid Waitresses, city and seaside hotels. 15 D

EXPERIENCED young Housemaid Wanted. Apply at once, Eastwood Hotel, 92 Lower Leeson street. 20 D

EMPLOYMENT WANTED.

A YOUNG lady, highly educated, desires post, city hotel, Cashier, General Assistant, or Linen maid. Address "Z 1417, Lady," this office.

A YOUNG Housemaid, Waitress; hotel preferred; good papers.—K 1501, this office.

CHEF disengaged; good all round man; highest references.—K 1585, this office. 20 F

KITCHEN Porter, Boots; thorough knowledge cooking; experienced hotel, club, otherwise.—K 1513, this office.

REPRESENTATIVES WANTED.

CANVASSER required by city Coal Merchant; state age and experience; no application considered without copies of references. Apply K 1363, this office. 16 D

FIRST Class Representatives of either sex required to approach members of the scholastic, medical and legal professions, to show publications by the largest publishing house in the British Empire; congenial occupation and liberal remuneration. Previous experience preferred, but not essential.—K 1586, this office. 20 F

IMPORTERS of well known Electric Lamps require active Sales Representatives of proved skill for sale of fully guaranteed electric lamps, at competitive prices, on most advantageous commission terms. Trade enquiries invited. Reply, giving full details and references, in confidence, K 1532, this office.

OLD established leading Wholesale Tea and Wine representative for Mayo, Sligo, Roscommon, and part of Galway. None but first class man with good connection need apply.—K 1254, this office. 16 C

OLD Established English Firm of Toilet Soap Manufacturers and Perfumers desire representation in Ireland through an Agent or Wholesale Drug House; to cover either the whole country or Northern Ireland and Irish Free State separately. Irish Free State Agents must be able to hold consignment stocks. Write, giving full details and suggested terms to Box 6424, A.P.S. Publicity House, Bucknall street, London, W.C.2.

WANTED, Representative for the Sale of Rubber Footwear in the Free State and Northern Ireland; must be thoroughly conversant with the Boot and Shoe Trade. Address, stating qualifications and salary expected, "Z 1326, Representative," this office. 16 C

LEGAL APPOINTMENTS.

COMPETENT Shorthand-Typist (lady), knowledge of bookkeeping and filing, 4½ years' legal experience, presently engaged, desires change. Address "Z 1373, Typist," this office.

MEDICAL APPOINTMENTS.

APPRENTICE Wanted, indoor, with fee Apply Madden, Chemist, Skibbereen. 19 E

A QUALIFIED Dental Surgeon has vacancy for a resident Pupil; K 1444, this office. 19 E

CORRESPONDENCE Courses for all Pharmaceutical Examinations (Licence, Druggists', Assistants', all subjects; terms moderate. Apply "Z 1155, Courses," this office. 8 13

CHEMIST's Junior Assistant, either sex, efficient at D. and P. and cosmopaikic work, required in South of Ireland city. Apply by letter, giving copy references, full particulars and wages required, to "Z 1361 Assistant," this office. 17 D

CHEMISTRY—Lady Assistant seeks country vacancy; experienced; ex client testimonials. Address "Z 1411, Assistant," this office.

CHEMIST, North side city, requires Apprentice, male, outdoor; prelim. passed.—K 1584, this office.

FULLY Trained Nurse required beginning of October for small Hospital; salary £50, rising. Address "Z 1319, Nurse," this office. 16 C

JUNIOR Assistant, male, 3½ years' city and country experience, high class dispensery, desires exceptional; nominal salary. Address "Z 1518, Assistant," this office.

NURSE Companion, middle aged, to an invalid or elderly lady—1249, Irish Times Branch Office, Baggot street Bridge.

STUDY at Home—Special Correspondence Courses in Pharmacy, for Apprentices and Improvers; terms moderate. Address "Z 1156, Courses," this office.

WANTED, Chemist's Assistant (qualified or unqualified), country town; state salary, experience, copy testimonials. Age, etc. Address "Z 1430, Chemist," this office.

WANTED, Chemist (qualified lady) to take sole charge of pharmacy in a small country town. Apply, with copies of testimonials, stating salary, to "Z 1456, Chemist," this office.

WANTED, Chemist's Assistant for few weeks, interval between 1 October and 1 November.—Young, Dalkey.

WANTED, Nurse Companion, about 35 or 40; some Irish required; Protestant. Call 7 Knapton road, Kingstown.

NOTICE.

IN addressing envelopes covering replies to advertisements in this Paper great care should be taken to include the catch word, when same is given, after the Office Number, thus—"Z 50, Housemaid" should be carefully written upon the envelope. 7

SITUATIONS CONTINUED

TUITION—Experienced Lady Teacher desires afternoon Tuitions, or supervise home work, Kingstown district.—K 1474, this office. 19 D

YOUR Character told from your Handwriting by an Expert. See the "Weekly Irish Times" to-day. Price twopence 20 F

GOVERNESSES AND TUTORS WANTED.

AGENT FOR GOVERNESSES AND SCHOOLS.—Miss Bellingham Tood, 5 Grafton street, Dublin. Advises Parents and Masters. 'Phone 2959.

NURSERY Governess required, Co. Limerick, four children, 3½-7½; music subjects, needlework and copies reference, age, experience and salary. Address "Z 1441, Governess," this office.

REQUIRED immediately, for Protestant Secondary School, Assistants; subjects, French, History and Geography, and possibly Irish. Apply "Z 1381, Teacher," this office.

VICINITY Bootstown—Teacher for Latin, French, Arithmetic, two evenings, one pupil.—K 1530, this office.

WANTED immediately or 6 months, Substitute for Assistant Teacher in Country Convent, R.C.; furnished rooms included.—H O 460, Irish Times Branch Office, Rathmines.

WANTED, Teacher for Commercial Class, several hours per week, near Dublin. Address "Z 1389, Teacher," this office.

WANTED, at October, trained Lady Principal for Cosby National School, Stradbally, Athlone; on well; Irish essential; church of Ireland. Apply Rev. G. H. Wilson, Rectory, Cosby, Stradbally.

WANTED, young Lady, experienced modern method Teacher Drawing, small class, hour weekly; 3/- an hour.—K 1594, this office.

TUITIONS AND SCHOLARSHIPS.

ALL Professional and University Prelims; Oral and correspondence Tuition.—Smith, 3 Trinity College, Gardiner's row, Dublin.

A PARISIAN Lady, Graduate, gives French Conversation Lessons. Apply K 1356, this office. 17 X

ASSOCIATION Football—Notes by a Special Correspondent appear in the "Weekly Irish Times" to-day. Price twopence. 20 F

CORK Lady (Catholic), presently in Dublin, desires immediate post as Nursery Governess; teaching experience; highest references.—K 1430, this office. 19 C

CAPABLE, educated Lady (25) desires post as Governess; music, drill and sewing.—St. Ann's, Crosthwaite Park, Kingstown.

CROSS-WORD Puzzles—Cash prizes are offered for Solutions in the "Weekly Irish Times." On sale to-day. Price twopence. 20 F

DANCING Classes and Private Tuition.—Professor and Mrs. Graham, 35 North George's street. 16 10

FOR a practical knowledge of Languages a Course of Lessons at Berlitz replaces a sojourn abroad.—Hamilton street. 16 C

FRENCH Novelist, University Man; on staff noted school, will take few more Private Pupils two nights daily Trinity.—7 Belgrave square, Rathmines. 19 C

HOW to Make High-Frequency Transformers—See the Wireless Page of the "Weekly Irish Times" today. Price twopence. 20 F

INTERMEDIATE and University College, 109 St. Stephen's Green, Dublin.—Oral Classes Day and Evening for Executive Officers', Clerical Officers', Writing Assistants', Bank Clerks', Preliminary Examinations, Easter Scholarship, 30s. Classes include 4th Place Easter Scholarship, 30s.; Place Clerical Officers', 1926; 11th Place Royal Bank, 1925; Place Easter Scholarship, 35s.; Prize Writing Assistants' (1927). Numerous University and other Successes. Correspondence and Self-Tuition Courses, appreciated throughout all Ireland. Business Training, Shorthand and Typewriting, etc. Prospectus from Principal, P. Coffey, B.A., H.Dip.

LADY experienced, highly recommended, desires Morning Tuition; thorough English, good French, music, elementary Latin, German.—K 1294, this office.

LADY has vacancy for Music Pupils; terms moderate.—Music, Irish Times Branch Office, Kingstown.

REFINED young Lady, holding University certificate, desires post as Governess; Dublin preferred; interview. Address "Z 1358, Governess," this office.

SHORTHAND, Typewriting, a half usual time; personal tuitions.—Murphy, 16 Aeolus Wav. 12 20

THE ENTIRELY

NEW STANDARD 9 h.p. Light Car

FASCINATES THE MOST FASTIDIOUS. SUPREMELY LUXURIOUS SPLENDIDLY SPRUNG.

Write to us for particulars of this entirely new model, of which we can promise early deliveries.

FREE STATE DISTRIBUTORS:

R. W. ARCHER & CO., 65 Lr. Mount St., DUBLIN

New Peugeot Prices

These two popular models are included in the price reductions.

7/12 H.P. — 3-4 Seater Touring Car, complete with accessories. £165

10.4 H.P. — Four-Seater Touring Car, complete with shock absorbers, four wheel brakes, etc. £240

All models plus delivery charges.

MacLYSAGHT & DOUGLAS LTD.
40 DAWSON STREET - - DUBLIN

The ESSEX Super-Six Speedabout

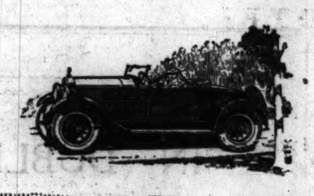

HERE is a model which makes an immediate appeal. Built on smart and graceful lines its outward appearance conveys at once an impression of great power and speed, an impression which is splendidly confirmed by its road performance. The Speedabout is not only fleet in looks and action, it has the smooth, nimble performance of the exclusive Essex Chassis. Its price is £255 plus £10 carriage.

Take an early opportunity of seeing the ESSEX De Luxe 4-door Sedan, £310 plus £10 carriage.

Speedabout	£255
Coach	£255
Coupe	£255
Tourer	£260
Sedan	£295
Sedan de Luxe	£310

Plus £10 Car-tage in each case. Front wheel brakes £7 10s. extra.

P. J. TRACY, LTD.
All Essex Models Stocked.

A SPECIAL EXHIBITION OF FIAT MOTORS WILL BE HELD

CIVIC WEEK

At the Authorised

FIAT DEPOT

51 South King Street (Next Gaiety Theatre.)

All the New 1928 Models, just arrived from Italy, will be displayed to the public—Saloons, Touring, and Two-seaters. All these new models have the latest and improved engines and bodywork.

PRICES FROM ..... £210 TO £1.250.

ANDREW J. DOYLE, A.I.M.A.A.

Official Repairer to the A.A.,

51 SOUTH KING STREET

'Phone: 2721. Telegrams: "GEARS."

Drive Yourself.

A large selection of Two-Seaters and Touring Cars to choose from to Hire per day, week or month. All Cars are taxed and fully insured. Prices very reasonable. With or without chauffeurs.

Andrew J. Doyle
51 SOUTH KING STREET, DUBLIN.
'Phone 2721.

MALE SERVANTS WANTED.

A PROTESTANT Married Couple Required as Cook and Butler Man.—Mrs. Moore, 18 Nassau street.

BUTLER, Valet, Footman; references; age, 25 to 30; must be single and accustomed to entertaining, and used to hunting things; mountain man preferred. Write, giving copies of references as to date; state height and weight. Address "Z 1433, Footman," this office.

MARRIED Couple, no children, Man to keep garden, clean motor, etc.; Wife to do laundry and help in house; wages £3 each a week, rooms, light, coal, vegetables, etc.; send references.—Wilson, Red House, Cranford, Middlesex. 15 C

RABBIT Trappers Wanted; own gear, state terms per pound or weekly. Address "Z 1385, Trapper," this office. 19 F

WANTED immediately, Head Cowman, married, understanding or willing to learn Boutflour dry feeding system. Address "Z 1390, Cowman," this office. 16 C

WANTED, generally useful Boy required ride, look after pony. Address "Z 1388, Boy," this office. 19 E

STEWARDS AND GARDENERS WANTED.

LADY Gardener Wanted, to live with family; state age and all particulars. Address "Z 1444, Lady," this office.

WANTED, Foxrock, reliable Man to grow vegetables, keep garden, clean motor, etc.; live out; good wages to suitable man.—K 1307, this office. 16 C

MALE SERVANTS DISENGAGED.

A RESPECTABLE Married Man wishes work as Handy Man, in gentleman's place, plain Gardener, and wife take care pony and trap; lady can highly recommend.—K 1271, this office. 16 C

ACTIVE Cook, male, housework, drive motor; consul or temporary.—K 1385, this office. 18 D

COUPLE wish Indoor situation; man work in garden and housework; wife cook general (R.C.); well recommended.—K 1425, this office. 19 E

GROOM, practical experience, hires, hunters, handy, break young horses.—Cockburn, Drumcree, Mullingar. 17 D

GENERAL, indoor; Boy (17), train gentleman's home or hotel.—K 1515, this office.

HERD Shepherd, married, age 40, I.C., life experience cattle sheep, successful exhibitor; wife, dairy, poultry (if required); noblemen's references. Address "Z 1426, Herd," this office. 20 F

YARD and General Man, married, R.C.; good milker, etc.; well recommended; state wages, etc. Address "Z 1338, Man," this office. 19 C

YOUNG Man, R.C., strict T.T., seeks situation as General Indoor Servant, valet, wait at table, good plain cook; all required; good references. Address "Z 1438, Man," this office. 21 D

STEWARDS AND GARDENERS DISENGAGED.

ACTIVE Gardener, all branches; wages daily.—1246, Irish Times Branch Office, Baggot street Bridge.

GARDENER; General Handy Man, married, good milker; no incumbrance.—K 1240, this office. 16 C

GARDENER, experienced all branches, young, married, no family, open for engagement.—Hogan, 1 Patrick's road, Dalkey. 16 C

GARDENER, Resident, single, disengaged, wishes situation, indoor; good milker.—K 1405, this office. 19 E

GARDENER (1st Class Working), practical all branches, understands marketing; highly recommended.—Back Lodge, Loreto, Bray.

HEAD Gardener, 28 years' experience, inside and outside, married and private, married, disengaged when suited.—K 1528, this office.

LAND Steward (Scotch), experienced pedigree stock, all kinds farming, heavy, light lands, buying, selling. Address "Z 1536, Steward," this office. 16 C

LAND Steward, married, no incumbrances, desires post; life experience, tillage, dairy, pedigree stock; highest credentials. Address "Z 1401, Steward," this office.

DOMESTICS WANTED.

A NUMBER of well recommended young Domestics, all capacities; good wages; placed immediately.—Matron, Registry, "Irish Times." 17 C

WANTED, country Girl, for family two children; general housework.—5 Temple Park avenue, Blackrock.

WORKING Housekeeper Wanted in bachelor's house in South suburbs; must be good cook; replies to state wages and experience.—K 1591, this office. 20 F

"IRISH TIMES" SERVANTS' REGISTRY.

Under New Management
HOURS: 10 a.m. to 4 p.m. for Servants. 11 a.m. to 4 p.m. for Ladies. Saturdays, 11 a.m. to 1 p.m.
31 WESTMORELAND STREET, DUBLIN.
The Metropolitan seaside registry on hot books for well recommended Domestics, trained or untrained. No fees charged.

COOKS AND DAIRYMAID WANTED.

AT "Irish Times" Registry—Good situations for young Cook Generals and House Parlourmaids; £30-£40; placed immediately. 15 C

A YOUNG Cook General Wanted immediately, country place, North Dublin; 2 in family; help housework, small dairy; state age, wages send copies. Address "Z 1440, Cook," this office. 19 C

COOK required, experienced in Institutional work. Apply morning, Adelaide Hospital. 16 C

COOK General Wanted, experienced, well recommended; small family; house parlourmaid kept.—K 1427, this office. 19 D

CAN any lady recommend good Cook General for country place in Co. Sligo 1½ miles from town; must be clean, honest, trustworthy, and good plain cook; wages £30. Address "Z 1392, Cook," this office. C

COOK Wanted, thoroughly experienced all branches, for cooker, range, boiler, bottling, etc.; ages plain, kitchen and between maids kept; two in dining-room; nursery; 2 servants. Full particulars to Mrs. Crawley Doorey, Birchgrove, Crosswood, Aberystwyth, Wales. D

COOK General, clean, obliging, strong, good temper; simple household; help given; country, near London; £35.—Mrs. Stanley, 3 Wildwood road, London, N.W.11.

COOK General Wanted for Burlington Hotel; 2 family, house parlourmaid kept and cousin.—K 1534, this office. 20 F

EXPERIENCED Cook General Wanted. Reply, Mrs. Reilly, church gate, Tullamore.

EXPERIENCED Cook General Wanted for Ireland; one lady; must be good cook; highly recommended; wages £36. Particulars and reference to Mrs. Coxwell-Rogers, Vigo House, Holmwood, Surrey. 21 F

IRISH Lady wants Cook General and House Parlourmaid; comfortable place near country town, R.C. church; wages £35 and £30.—Mrs. Bensley, Beaucroft, Loudwater, High Wycombe. 16 D

IN addressing envelopes covering replies to advertisers in this Paper great care should be taken to include the catch word, when same is given, after the Office Number, thus—"Z 20, Housemaid," should be carefully written up. th envelope. T

SUPERIOR Cook General required immediately, small family; must be thoroughly reliable, trustworthy, age 30-40; £35. Irish Times Branch Office, Kingstown. 16 C

WANTED, Cook General, early riser, well recommended, country girl.—1225, Irish Times Branch Office, Bagot street Bridge. 16 C

WANTED, good plain Cook General (young) for small family, some washing. Reply stating age, wages, copies references, "Z 1345, Cook General," this office. 16 D

WANTED, Cook and House Parlourmaid for small country house; electric light, h. and c. water; two in family. Apply Mrs. Trumperant Potts, Kilmacud, Stillorgan. 18 F

WANTED, Shipbanded plain Cook or good Kitchen maid; £28-£30; also capable House Parlourmaid, £26; self-risers, recommended; betweenmaid kept.—Morton, Crosthwaite Park, Dalkey.

WANTED, young country Girl Cook General; other girl kept; must be good cook, willing and obliging. Write, with copies of last discharges, Mrs. Pickrell, 3 Burlington road. 19 C

WANTED, experienced Cook General, four in family; Orwell, Bray. 19 C

WANTED Cook General, doctor's house, South side; references: £30.—K 1464, this office. 19 D

WANTED, experienced Cook; must be well recommended; good plain cooking; age and wages to White's Hotel, Wexford.

WANTED, Cook Keeper, Protestant, used gentleman's establishment.—Blackwood's, 41 Lr. Mount st.

GENERALS WANTED.

A GOOD General Wanted immediately; 3 in family; English town; £30-£35.—Cottage, Sandycove, Co. Dublin. 16 C

AT "Irish Times" Registry—Numerous situations for good Generals; £26-£36; trained and untrained; placed immediately. 15 C

AN experienced young General Wanted, good plain cook. Call after 5, 71 St. Lawrence road, Clontarf. 19 E

AN experienced General Wanted, on 6th October, 2 in family; good outings; wages £18. Call after 7, 50 Highfield road, Rathgar. K

A YOUNG General Wanted, Terenure Park, small family; enclose copies references.—K 1569, this office. 20 D

CAN any Lady kindly recommend good, trustworthy General for small family; plain cooking; lady out all day; Ranelagh district.—K 1465, this office. 19 E

EXPERIENCED General Wanted, good plain cook. Mrs. Martin, Ulster Bank Buildings, Naas.

GENERAL Servant, 1st October; must be recommended, early riser.—50 Brighton road, Rathmines, after 6 o'clock. 19 C

GENERAL, must be good cook and laundress; nurse kept. Apply 271 N.C. road between 2.30-3.30. 19 C

GENERAL Wanted for Sandyford, Co. Dublin; good plain cook, early riser. Apply, with copies of testimonials, "Z 1413, General," this office.

TRUSTWORTHY, respectable General Wanted, near Kingstown; must be good cook and capable house worker; some laundry; family four; wages £28 commencing; send full particulars. Address "Z 1356, General," this office.

WANTED, General, young girl, good appearance; must be a good plain cook; no heavy scrubbing or washing; all modern appliances; good wages to suitable person. First class references. Apply personally or by letter, Mrs. Ferrar, Cherrfield House, Sandford road, Ranelagh. 16 C

WANTED, young General, to assist; Kingstown; wages £18.—K 1431, this office. 19 C

WANTED, reliable Girl (General), indoor; must be clean, good worker, early riser; five in family (three children); wages £20. Reply, stating experience and copy references, K 1408, this office. 19 E

WANTED, for Dalkey road, well trained General; wages £30; must be good cook.—K 1409, this office. 19 C

WANTED, General, South; small family; must be good cook. Address "Z 1393, General," this office.

Our "RITZMAR" Piano
With Overstrung Scale and Underdamper, Tape Check Action, Solid Mahogany Case.
Height, 4ft. 2in. Length, 5ft. Has a marvellous Tone and Touch. At 72 Guineas its excellence is apparent from the first note played. Call and hear it.
PIGOTT & CO., LTD.,
DUBLIN.
CORK. LIMERICK.

Births, Marriages, and Deaths (which in all cases must be authenticated), 3 lines, 20 words, 2/6; each additional line of 7 words, 8d.

Irish Times 'Phone Numbers.—Dublin 5036 and 5037; Belfast—1787; London—Central 4350. Belfast Office—139 Royal Avenue. London Office—59 Fleet Street.

ROLL OF HONOUR.
In Memoriam.
(1914-1918.)

SCOTT—In proud and loving memory of Lieutenant Noel Edmund Scott, mentioned in despatches, 422nd (West Lancs.) Field Company Royal Engineers, who died of wounds 21st September, 1917. "Until the day break and the shadows flee away."

SCOTT—In proud and loving memory of Noel Edmund Scott, Lieutenant, Royal Engineers, who died of wounds, received near Ypres, 21st September, 1917.
"One by one death challenged them,
One by one they looked in his visage and refused to be dismayed."

BIRTHS.

ALEXANDER—September 19, 1927, at 89 Lower Bagnot street, the wife of John Alexander, Milford, County Carlow, a son.

JACOB—September 19, 1927, at Dr. Furlong's Nursing Home, Wexford, to Mr. and Mrs. Frank Bostock Jacob, Rathdowney House, Tagoat, County Wexford, a son.

PRENDERGAST—September 16, 1927, at Seamount Private Nursing Home, Galway, to Mr. J. A. and Mrs. Prendergast (nee Martyn), Cliftonville, Limerick, a daughter.

MARRIAGES.

CHARTERS and ARCHER—September 14, 1927, at St. James's, Crinken, by the Rev. F. E. Hland, Incumbent, assisted by the Rev. R. J. Charters (brother of the bridegroom), Frederick Samuel, youngest son of John Charters, Shankill, to Mary Kathleen (Mamie), only surviving daughter of George and Mrs. Archer, Scotforth, Bray.

CRABBE and COOK—September 14, 1927, at St. John's (Church), Sligo, by the Rev. Charles Rainsford, James Lindsay, son of the late James Crabbe, St. Cloud, and Mrs. Crabbe, 6 Proby square, Blackrock, County Dublin, to Hilary Martin, daughter of Mr. and Mrs. A. C. Cook, Knock-na-Ganny, Sligo.

FREEMAN and MADDEN—September 14, 1927, at St. Anne's Cathedral, Belfast, by the Very Rev. the Dean of Belfast, assisted by Rev. H. H. Madden, M.A. (cousin of the bride), the Rev. John Horace Freeman, M.A., Dean's Vicar, Belfast Cathedral, son of the late John Freeman and of Mrs. Freeman, Balscadden, County Dublin, to Olive Mary Madden, B.A., T.C.D., daughter of Mr. and Mrs. Thomas Howard Madden, Ardkeen, Downsaire road, Bangor, County Down.

MASSY-WESTROPP and WEATHERILL—September 15, 1927, at All Souls' Church, Langham place, London, by the Rev. Arthur Buxton, M.A., Rector of the Parish, Hugh T. G. Massy-Westropp, B.A., L.R.C.P. and S.I., of Dany-Craig, near Bridgend, Glamorgan, son of Captain and Mrs. Westropp, 115 Strand road, Sandymount, Dublin, to Gladys Weatherill, B.A., M.B., B.Ch., youngest daughter of the late Captain John Weatherill, 6 Aliesbury road, and of Mrs. Weatherill, Abercorn, Sydney Parade, Dublin.

RENNICKS and MORROW—September 8, 1927, at Sillorgan Parish Church, by the Rev. Canon Lewis-Crosby, Robert, youngest son of the late Mr. and Mrs. Henry Rennicks, of Drogheda, to Emily, second daughter of Mr. and Mrs. Robert Morrow, Tigh-Lorcain Hall, Stillorgan.

RIDGEWAY and CONOLLY—September 5, 1927, at Christ Church Cathedral, Montreal, by the Reverend D. N. Wiswell, M.A., Thomas Read Ridgeway, Westmount, to Honor, daughter of the Rev. W. P. and Mrs. Conolly, Rectory, Rathangan, County Kildare.

ROONEY and HASLAM—September 7, 1927, at the Church of St. Columba, Drumcondra, with Nuptial Mass, by the Rev. Fr. Hobbins, C.C., James (Jimmy), eldest son of the late Laurence and Annie Teresa Rooney, Trim, County Meath, to Mary Hester (Mollie), elder daughter of J. S. and Mary Haslam, 71 Hollybank road.

THACKABERRY and SINGLETON—September 15, 1927, at St. Matthew's Church, Irishtown, Herbert A., youngest son of the late Mr. and Mrs. Thackaberry, Sandy Valley, Enniscorthy, to Eva, youngest daughter of Mr. A. and the late Mrs. Singleton, 3 Havelock terrace, Sandymount.

DEATHS

ANNOUNCEMENTS received late for insertion in this column will be found on Page 6.

BIRD—September 20, 1927, at his residence, Ballydulea, Queenstown, John Bird, aged 73 years. "The gift of God is eternal life." Funeral (private) at Littleisland to-morrow (Thursday) at 11.30 a.m.

HUTTON—September 20, 1927, at 1 St. Patrick's Close, Dublin, Sara Hutton, late of Coolmines, Clonsilla. "Thy will be done." Funeral to-morrow (Thursday) morning, 11 o'clock, to Castleknock.

LYNCH—September 19, 1927, at his residence, Eagle Lodge, Drocheda, Cornelius Lynch. R.I.P. Office and High Mass to-day (Wednesday) in St. Mary's Church at 11 a.m. (new time). Funeral immediately afterwards to St. Mary's Calvary Cemetery.

McNELLO—September 19, 1927, at her residence, Inniskeen House, Inniskeen, Dundalk, Marianne (Chissie), elder daughter of the late Daniel and Elizabeth McNello. Deeply regretted. R.I.P. Funeral to-day (Wednesday), 21st inst., at 3 o'clock (old time) to Inniskeen Cemetery.

MEREDITH—September 19, 1927, at his residence, The Oak, Mountmellick, John Thomas Meredith. Deeply and deservedly mourned. Funeral to Ballyfin to-day (Wednesday), 21st inst., at 3 o'clock.

SHACKLETON—September 20, 1927, at Sonnyside, Carlow, Mary Eleanor, eldest daughter of the late Richard E. Shackleton. Funeral to Timolin to-morrow (Thursday), arriving at Timolin Church 12.30.

TROUSDELL—September 20, 1927, at 56 Barrington street, Limerick, Handel Francis, third son of the late William Trousdell, aged 49. Funeral to St. John's Church at 10 a.m. to-morrow (Thursday).

WATSON—September 18, 1927, Robert Henry Watson, aged 57, of 46 Philipsburgh avenue, Fairview, the beloved husband of Janet Wallace Watson.

ACKNOWLEDGMENT.

Mrs. Mary A. McConnell and family, 66 Marlborough road, Donnybrook, desire to return sincere thanks to their many relatives and friends who so kindly expressed their sympathy and sent messages of condolence in their recent and bereavement. They trust each will accept this individually.

IN MEMORIAM

ARMSTRONG—In loving remembrance of Henry Armstrong, Major, R.A.S.C., late of Mount Sylvan, Sidcombe, Devon, called Home September 21st, 1926.

CLEARY—Fifth Anniversary—In loving memory of our dear mother, Bridget Gertrude Cleary, who died September 20th, 1922. R.I.P.

DIXON—Seventh Anniversary—In sad and loving memory of Captain William Dixon, 2nd Battalion 60th Rifles, who departed this life on September 21. "Peace, perfect peace." Inserted by his cousin.

KELLETT—In loving and ever-fresh memory of our darling Ina Millicent, who passed away 21st September, 1925.
One of the best.
Now in God's keeping,
Safe at rest.
Inserted by her sorrowing mother.

LALLY—Eighth Anniversary—In sad memory of the Very Rev. Fr. Lally, P.P., St. Joseph's, Galway, whose anniversary occurs to-day. Masses offered for the repose of his soul to-day. Inserted by his nieces.

LATTIMORE—In loving memory of Christopher Lattimore, who died at his residence, 79 Lower Mount street, 21st September, 1918. R.I.P.
A light is from our household gone,
A voice we loved is stilled;
A place is vacant in our home
Which never can be filled.
Inserted by his loving mother.

SMITH—Fourth Anniversary—In loving memory of Emma Smith, who died 21st September, 1923, at her residence, 18 Haddon road. Inserted by her loving husband and family.

NICHOLS'
'Phone—61276. Phone—61276.
FUNERAL AND CARRIAGE ESTABLISHMENT
Lombard street (Westland Row). Coffins, Hearses, and every Requisite. Economy and Punctuality.

FUNERAL REQUISITES OF EVERY DESCRIPTION.
WALLER,
DENZILLE STREET (Re-named Fenian Street), MERRION SQUARE.
SALOON MOTOR HEARSES.
PRIVATE MORTUARY.
'Phone—61275. Wires—"Undertaker, Dublin."

MILLER AND CO. BRAY
FUNERAL DIRECTORS. Superior Motor Hearses.
'Phone—Bray, 117. Wires—"Collier, Bray."

FARRELL'S
FUNERAL AND CARRIAGE ESTABLISHMENT.
SALOON MOTOR HEARSES.
No Agents or Branch Offices. ONLY ADDRESS: 66 MARLBOROUGH STREET, Dublin. 'Phone 711.

NEW HAT CATALOGUE
FREE FROM
McKECHNIE'S
HAT RENOVATORS.
134 STEPHEN'S GREEN AND 7a AUNGIER ST., DUBLIN

The Irish Times

14 PAGES. PRICE 2D. DUBLIN, WEDNESDAY, SEPTEMBER 21, 1927. VOL. LXIX. NO. 21,973.

MISCELLANEOUS.

"TAMILSE," the Tea for Flavour. Packed in ¼, ½, and 1lb. Packets. Ask for it.

CHINA and Japan—The "Irish Times" Map, 22" x 18" in Colours, now on Sale, price 6d., post free 8d., from the "Irish Times" Offices and Messrs. Eason and Son's Bookstalls.

LADY, B.A., T.C.D., First-Class Honours, residence abroad, examination successes, wishes Post after Christmas, English or French, subsidiary Maths. Address "Z 1429, Teacher," this office.

JOHN C. PARKES and Sons, Ltd., Coombe, Dublin. CYCLES. CYCLE AND MOTOR ACCESSORIES. MOTOR OILS.

EXPERIENCED ESTIMATING CLERK required by Dublin Firm of Builders; must have good practical knowledge of pricing. State age, experience, and salary desired, and enclose copies of testimonials, K 1069, this office.

ADVERTISERS are specially requested to see that Copy for Advertisements in the Saturday issue of the "Irish Times" is sent to this Office at least two days before date of publication.
THE MANAGER.

BROOKS, THOMAS, AND CO., LTD., DUBLIN. JOINERY. DOORS, WINDOWS, STAIRS, Etc., MADE IN OUR WORKSHOPS. To CUSTOMERS' DESIGNS AND SIZES.

FURNITURE AUCTIONS CONDUCTED—James H. North and Co., Auctioneers, Grafton street. Established 1829.

GROUND RENTS WANTED.
(1). A First-Class Rent, (preferably fee-simple), out of good property, in city or suburbs.
(2). A Ground Rent, out of middle-class property, at a reasonable price.
Reply to
DOCKRELL LIMITED,
House Agents,
SOUTH GREAT GEORGE'S STREET, DUBLIN.

ANNE LYNCH'S TEAS.

ELDERLY Gentleman would like to be received into home as Paying Guest, where good shooting could be provided; limited time; daughter might accompany him; references exchanged; state terms. Address, "Prompt," K 1549, this office.

SUPERFLUOUS HAIR—FREE OFFER—You can have (1) a Booklet that tells you frankly all that is known about this trouble; (2) a private consultation without fee; and (3) five hairs removed free gratis. Write for the Booklet and make an appointment.—Mrs. Pomeroy, Ltd., 67 Grafton street, Dublin.

PIANOS, FURNITURE, ETC. TO-DAY at BENNETT'S AUCTION ROOMS, 6 UPPER ORMOND QUAY, at 3.30 p.m. Also a 6ft. Telescope, with 5 Lenses.

BOOTH BROS. Razors, 1/-, 3/-, 5/-; make shaving a pleasure.—Stephen street, Dublin.

GAS Cookers, Geysers, Fires, efficient, economical and reasonable in price.—Mayne and Co., Ltd., Shelbourne House, Merrion Row, Dublin.

"FAIRYLITES." Day and Night Reflecting Road Signs, Warning Signals, Advertising Signs, etc. COMERFORD and BRADY, 10 Fleet Street, Dublin.

VALUATIONS OF FURNITURE, HOUSE Property, etc., made for Probate and all purposes. James H. North and Co., Valuers, Grafton street.

PRETTY WALL PAPERS.
All the Best Designs and Newest Colourings. Patterns by post, or from your Decorator.
DOCKRELL Limited, Dublin.

TULLAMORE—The "Irish Times," the "Weekly Irish Times," and the "Irish Field" can be had immediately after the arrival of the trains, from Mr. M. F. Gorry Harbour street.

LIMERICK—Advertisements for the "Irish Times" can be handed in at Hurley's Newsagency, Sarsfield street, Limerick.

BLINDS, CREAM and ECRU. FROM 5/9 EACH
DOCKRELL LIMITED, DUBLIN.

REPAIRS to Ranges, Grates, Stoves, Kitchen Utensils; Plumbing Work; estimates free.—HENSHAW and CO., LTD., Christ Church Place.

CARSON'S "VITE-LITE."—The Paint for Greenhouses and outside work.—CARSON'S, 22 Bachelor's Walk, Dublin.

HOW TO MAKE HIGH-FREQUENCY TRANSFORMERS—See the Wireless Page of the "WEEKLY IRISH TIMES" To-day. Price Twopence.

DOUGLAS, Isle of Man—The "Irish Times" can be had at 2 Seamount, Queen's Promenade, Mr. B. M. Keogh, and at Mr. B. Fielding's, Victoria street, and Walpole avenue.

EDUCATION.

WESLEY COLLEGE.
BOARDING AND DAY SCHOOL FOR BOYS AND GIRLS.
LATEST DISTINCTIONS:
Three Sizarships, T.C.D.
Modern Literature (First Place).
Science (Second Place).
Hebrew (Second Place).
Matriculation—Ten.
Leaving Certificate—Four Passes. Two with Honours.
Intermediate Certificate—Twenty-six Passes. Thirteen with Honours.
Prospectus and full particulars from Rev. T. J. IRWIN, D.Litt., Principal.

THE LING GYMNASIUM AND SWEDISH INSTITUTE
For Swedish Educational and Medical Gymnastics and Massage.
24 UPPER MOUNT STREET
Gymnastic Classes for Ladies and Children. Fencing, Country and Morris Dance Classes. Adult Class: Fridays at 8.15 o'clock. Private Lessons, Schools Visited. Students taken for two years' Professional Training.
All Classes will resume on TUESDAY, SEPTEMBER 27th. Apply to the Principals: Miss D. E. MAYNE HITCHINS, M.C.S.M. and M.G., M.R.A.P.T.
FROKEN H. V. SVENNER, G.D.S.C.S.
Tel. 62081.

HARROGATE—Ashville College Boarding School Recognised by the B. of E. Graduate Staff. Entrance and Leaving Scholarships. Headmaster—Mr. J. T. Lancaster, B.A. (Lond.), M.I.Mech.E. (Cantab.)

BRENTWOOD, SOUTHPORT. SENR. SCHOOL. On Public School Lines. (Girls from 13.) Approved by the Board of Education. Headmistress—Miss Horden, M.A., Dublin, Scholar Girton College, Cambridge. Preparation for the Universities. Training in all Domestic Subjects. Preparation for L.R.A.M. in Music. Complete Secretarial Course (Oakworth College). Exceptional Physical Training Games Record. Special attention to backward and delicate girls.

SCHOOLS FOR BOYS & GIRLS.
TUTORS FOR ALL EXAMS
Messrs. I. and J. Paton, having an up-to-date knowledge of the best Schools and Tutors in the United Kingdom and on the Continent, will be pleased to aid parents by sending (free of charge) prospectuses and trustworthy information.
The age of the pupil, district preferred, and rough idea of fees should be given.
J. and J. PATON, EDUCATIONAL AGENTS,
143 CANNON STREET, LONDON, E.C. 4.

JOHNSTON'S
BUY DIRECT FROM THE MAKERS
The Finest Selection in Dublin.
Every Umbrella a "JOHNSTON" Make.
Exclusive Designs in all Newest Modes.
An Unrivalled Selection of Walking Sticks and Canes.
The House for Genuine Irish Blackthorns
H. JOHNSTON (Dublin), Ltd.,
NASSAU ST. (No connection with any other firm.)

UMBRELLAS

THE KING of Corn Cures is "Wellseene"
which justly bears the reputation of being The most Rapid and Painless Remover of Hard or Soft Corns and Warts. Safest and best. Price 1/3, post free 1/6.
WELLS, Chemist,
20 UPPER BAGGOT ST., DUBLIN

"UDAHL" SCISSORS
Cut sure and straight. Finest Solingen steel, with keen cutting edges that last twice the length of any other. At all shops. Trade terms from JOHN O'MAHONY & CO., 18 Parnell Sq., Dublin. K.A.A.

THE £300 WOLSELEY Saloon has arrived. On show Grafton Motor Co., Grafton st., Dublin.

FORD ENCLOSED TON VAN, complete, delivered Dublin. Deposit £33 15/- (plus insurance), Balance 12 monthly payments of £14 7/7. In Stock.
AUTOCARS IRELAND LTD., 19 Chatham street. Authorised Ford Dealers.

SPECIAL Hire Purchase Terms Morris Cars. Sole Agents: BRITTAIN, Lincoln place, Dublin.

STANDARDS—We can now give full particulars of the entirely new 9 h.p. Standard, and can promise early deliveries.—R. W. ARCHER and CO., DUBLIN.

£32 15/- DOWN, and 12 Monthly Payments of £2 15/3 each, secure FORD Light Delivery Van. Complete, with electric light, self starter and balloon tyres.—SMITHFIELD MOTOR CO., LTD., SMITHFIELD, DUBLIN. 'Phone: 4441.

BUY YOUR SUNBEAM FROM LINCOLN AND NOLAN, LTD.
Authorised Distributors for 26 Counties.
57 and 58 LOWER BAGGOT STREET, DUBLIN.

SPECIAL WINDOW DISPLAY DURING CIVIC WEEK, SHOWING SPECIMEN FURNISHED ROOMS.
PIM BROTHERS, LTD., EXCHEQUER STREET, DUBLIN.

SUNBEAM
1928
There will be no change in the models or prices for the coming year. Prospective buyers of Sunbeam should order now. Full particulars from
DISTRIBUTORS:
LINCOLN and NOLAN, Ltd.,
57 and 58 Lower Baggot Street, Dublin.
'Phone 61943 Wires: Lincolan, Dublin.

MONEY
CASH ACCOMMODATION BY POST FROM £20 to £5,000.
On Note of Hand alone. Without any Security. To Ladies and Gentlemen. Strictly Private. No Charge whatever made if the Loan is not granted.
Full information will be supplied gratis and post free.
APPLY BY LETTER ONLY.
SECRETARY,
THE CITY AND COUNTY PRIVATE FINANCE CO., LTD.,
63 DAWSON STREET, DUBLIN.

ELYRA
DEVONSHIRE CYDER
The Pure Product of Selected Devon Orchards.

SHELBOURNE HOTEL, DUBLIN.
THE PREMIER HOTEL.
WINTER RATES.
From 17th September Prices of Apartments REDUCED, and include Baths.
FOR RATES EN PENSION APPLY TO MANAGER.

COALS.
WALLACE BROS., LTD.
CITY COAL PRICES.

	Ton.	
BEST ORREL ..	45/-	SUPPORT DUBLIN CIVIC WEEK, SEPT. 17-25
BEST WIGAN ...	42/-	
BEST KITCHEN	39/-	
KITCHEN COAL	36/-	
JEWEL COAL...	33/-	

All Coals screened and free from Slack. Delivered within Old City Boundary.
2/- PER TON DISCOUNT FOR CASH WITH ORDER.
Small extra charge on deliveries outside city, and on quantities less than one ton.
ANTHRACITE BEANS AND COKE.
23 WESTMORELAND STREET.

COALS.
TEDCASTLE'S COAL.
BUY NOW / SAVE MONEY. SUPPORT DUBLIN CIVIC WEEK, SEPT. 17-25.
SPECIALISTS IN EVERY DESCRIPTION FOR HOUSEHOLD AND INDUSTRIAL USE.
TEDCASTLE, McCORMICK & CO., LTD., 13 PEARSE ST. and 7 D'OLIER ST., DUBLIN.
Telegrams: "Tedcastle, Dublin." Telephones: 1063 (6 lines).
Depots at DUN LAOGHAIRE, WATERFORD, CORK, LIMERICK, Etc.

L M S
SUMMER HOLIDAY ARRANGEMENTS
Royal Mail Route VIA HOLYHEAD
Excursion Tickets available for 16 days will be issued on FRIDAYS by DAY or NIGHT MAIL SERVICE from DUBLIN (W.R.) and DUN LAOGHAIRE PIER to LONDON (Euston) and Principal Stations in Great Britain.
SPECIAL DAY EXCURSION TICKETS TO HOLYHEAD
will be issued every week-day up to September 30th, 1927.
See small bills for fares etc., or apply to Irish Traffic Manager, LMS., 15 Westmoreland Street, Dublin.
TRAVEL THE BEST WAY, via HOLYHEAD.

REALLY GOOD — TRULY GOOD
McCANN & HILL'S
NEW SEASON'S
FLAKE OATMEAL
UNIFORMLY GOOD — WHOLLY GOOD
Manufactured in Drogheda co. Co. Louth Ours.

Peking Tientsin Ningpo Anshunfu
Tokyo Hankow Anwhei Kwantung
Chekiang
To follow current news from China and Japan secure a copy of the "Irish Times" Map (in colours—size 22" x 18"), now on sale price 6d. post free 8d., from
THE "IRISH TIMES" OFFICES AND MESSRS. EASON AND SON'S BOOKSTALLS.

LEGAL NOTICES.

NOTICE OF CHARITABLE BEQUESTS.
ELLEN LYNCH, late of 36 Upper Gardiner street, in the City of Dublin, Widow, Deceased.
Notice is hereby given, pursuant to the Statute 30 and 31 Vic., cap. 54, that the said Ellen Lynch, by her Will dated the 24th day of February, 1926, bequeathed the following charitable legacies:—
To Father James McCarroll, Administrator, Coolock, Co. Dublin, the sum of £25 for Masses for the repose of her soul, to be celebrated in public in Ireland.
To Father Francis or Fathers Marshall's quiz, Dublin, the sum of £25 for Masses for the repose of her soul, to be celebrated in public in Ireland.
To Mrs. Lynch, of Sisters of Charity, Gardiner street, Dublin, all her clothes, to be given to the poor.
The said Testatrix died on the 4th day of May, 1927, and Probate of said Will was, on the 1st day of September, 1927, granted to Bona Corbury, of 36 Upper Gardiner street, Dublin, married woman, the sole executrix in said Will named, forth of the Principal Probate Registry of the High Court of Justice, Saorstat Eireann.
Dated this 10th day of September, 1927.
LITTLE and CULLEN, Solicitors for said Executrix, 24 St. Andrew street, Dublin.
To the Commissioners of Charitable Donations and Bequests, and all whom it may concern.

IN THE MATTER OF
A Settlement dated the 1st day of May, 1848, Made between
CHARLOTTE ELIZABETH HOUGHTON, of the first part; ALLEN McDONOGH, of the second part; and JOHN NEDHAM and GEORGE BELLAIRS, of the third part.
Notice is hereby given that, consequent upon the death on the 23rd day of February, 1927, of CHARLOTTE MURRAY HOUGHTON YEATMAN, late of No. 1 Brookside, Dundrum, in the County of Dublin, Ireland, the reversionary share of her daughter, SYBIL MARY JOSEPHINE YEATMAN, in the fund subject to the trusts of the above Settlement becomes payable, and all persons having any claims against or in any way interested in the said share are required to send particulars, in writing, of their claims or interest to the undersigned on or before the 22nd day of November, 1927, after which date the present Trustees of the said Settlement will disburse the said share, having regard only to valid claims then notified.
Dated this 19th day of September, 1927.
CHILD and PRESCOTT, 4 Serjeants Inn, Fleet street, London, E.C.4, Solicitors for the Trustees.

STATUTORY NOTICE TO CREDITORS.
In the Goods of
THE VERY REVEREND THOMAS WATTERS, late of the Parochial House, Ballybrack, Co. Dublin, Parish Priest, Deceased.
Notice is hereby given, pursuant to the Statute that all creditors or other persons having any claims or demands against the estate of the above-named Deceased, who died on the 21th day of May, 1927, are hereby required on or before the 21st day of October, 1927, to furnish (in writing) particulars of such claims or demands to the undermentioned Solicitor for the executor, to whom probate of the Will of the said Deceased, was on the 23rd day of August, 1927, granted forth of the Principal Probate Registry in the High Court of Justice, Saorstat Eireann, and notice is hereby further given that after the said 21st day of October, 1927, the said Executor will proceed to distribute the assets of the said Deceased, having regard only to such claims as shall have been received as above required.
Dated this 21st day of September, 1927.
JOSEPH T. MacDERMOTT, Solicitor for Executor, 21 Nassau street, Dublin.

CROSS-WORD PUZZLES — Cash Prizes are offered for Solutions in the "WEEKLY IRISH TIMES" To-day. Price Twopence.

YOUR CHARACTER TOLD FROM YOUR HANDWRITING, by an Expert. See the "WEEKLY IRISH TIMES" To-day. Price Twopence.

EVENTS IN IRELAND are fully summarised in the "WEEKLY IRISH TIMES," with illustrations. Price Twopence.

MULLERITE HIGH VELOCITY CARTRIDGES
The fastest cartridge on the market. Speed, 1,120 feet per sec.
Prices—16/-,
T. HENSHAW & CO., Ltd.
CHRISTCHURCH PLACE, DUBLIN.

LEGAL NOTICES.

ADVERTISEMENT FOR CREDITORS.
In the Matter of
THE COMPANIES ACTS, 1908-1917;
And in the Matter of
THE IRISH AND CONTINENTAL TRADING CO., LTD. (In Voluntary Liquidation).
Notice is hereby given that the creditors of the above-named Company are requested on or before the 7th day of October, 1927, to send in their names and addresses with particulars of their debts or claims, and the names and addresses of their Solicitors (if any), to the undersigned Solicitor for Patrick J. Doyle, of 6 Lower Ormond quay, Dublin, Liquidator of the said Company, and if so required by Notice, in writing, by the said Liquidator, are by their Solicitor or personally to come in and prove their said debts or claims at such time and place as shall be specified in such Notice, in default thereof they will be excluded from the benefit of any distribution made before said debts are proved.
Dated this 17th day of September, 1927.
PATRICK J. DOYLE, Liquidator.
JAMES W. LANE, Solicitor for said Liquidator, 11 Stephen's Green, N., Dublin.

LOANS BY POST.
£20 TO £5,000
In any part of Ireland and Great Britain, to all respectable persons, on Note of Hand. Loans arranged by post without interview. No fees charged or beforehand charges.
THE STANDARD PRIVATE FINANCE COMPANY OF IRELAND, LTD.,
15 ANGLESEA ST., DUBLIN.
J. C. WALSHE, Secretary.

THE FAVOURITE SOAP
THE IDEAL HOUSEHOLD SOAP FOR ALL PURPOSES.
MADE BY
DIXON & CO., DUBLIN.

SUITABLE PIGS.

Porkers under	4 stone.	92/-	per cwt., dead-weight.
"	4 " 5 "	94/-	" "
"	5 " 6 "	96/-	" "
"	6 " 7 "	88/-	" "
"	7 " 8 "	82/-	" "
"	8 " 10 "	74/-	" "
Pigs	10 " 12 "	71/-	" "
"	12 " 13 "	69/-	" "
"	13 " 14 "	64/-	" "
"	14 " 16 "	58/-	" "
Sows		56/-	" "

DONNELLY LIMITED,
LARGEST SHIPPERS OF IRISH PORK,
DUBLIN.

ST. PATRICK'S HOSPITAL, DUBLIN.
In addition to the Main Hospital in James's street, the Governors have Branch Establishments at St. Edmundsbury, Lucan, standing in a Demesne of 200 acres, and provided with every facility for the Curative Treatment of Mental Cases.
The Mansion at St. Edmundsbury has been adopted for the treatment of Ladies, and a Villa specially built to accommodate a limited number of Gentlemen.
Urgent Cases can be admitted to the Hospital on application to the Medical Superintendent.
For further particulars, Forms, etc., apply to THE REGISTRAR, St. Patrick's Hospital, James's street, Dublin.

CIVIC WEEK, 1927.
W. & A. GILBEY
ARE SHOWING IN ALL
BRANCH DEPOTS
THE FINEST BRANDS OF
DUBLIN WHISKEY
BOTTLED AND GUARANTEED BY W. & A. Gilbey Ltd.

Grand Mannequin Parade at CLERYS
Every Day During Civic Week
From 3 to 5 O'Clock

CLERYS LADIES' HAIRDRESSING SALON
Under The Direction of Monsieur Felix Expert in All Classes of Ladies' Work (Especially Tinting)
Permanent Waving by Fully Qualified Assistants Guaranteed To Turn Out Satisfactory
also
SHINGLING
WAVING
TINTING
FACE & ELECTRIC MASSAGE
ALL SCALP TREATMENTS
MANICURING
Transformations, Switches, Curls, Etc. At Moderate Prices.
ALL Classes of Specially Prepared Hair Lotions Compounded
CONSULTATIONS FREE
CLERY & CO., LTD., O'CONNELL ST., DUBLIN

During Civic Week Visit
CLERYS
RESTAURANT
Meals of Every Description All Day Long from 9.30 A.M. to 11.30 P.M.
CLERYS Restaurant Licence Extended Until 11.30 Every Night This Week. Open to the General Public.
CLERYS RESTAURANT O'CONNELL ST., DUBLIN.

DUBLIN CIVIC WEEK
MILITARY TATTOO
and FIREWORKS DISPLAY
Lansdowne Road Football Grounds
(Covered Stand accommodation for 15,000)
TO-DAY (WEDNESDAY,) 21st SEPTEMBER, at 8 P.M.
The greatest spectacle Dublin has ever seen
Over 1,000 Soldiers and a Choir of 300 Voices, together with Six Bands' Cavalry, and Aeroplanes, take part in this wonderful display.
Massed Bands, consisting of Nos. 1, 2, 3 and 4 Brass Bands, and Nos. 1 and 2 Pipers' Bands, Army School of Music.
Battalion Drill by 21st Infantry Battalion.
Massed Bands and Philharmonic Choir, consisting of 300 voices, conducted by Colonel Fritz Brase.
Massed Drill and Musical Double by 400 men from the Curragh Training Camp.
Massed Bands, with Torch-Bearers. Evolutions by 300 Torch-Bearers, with Massed Band accompaniment.
Incident from the Jacobite Wars in Ireland. How Sergeant Custume defended the Bridge of Athlone, in three scenes—"The Retreat across the Bridge of Athlone," "The Williamites bridge the Arches," "Sergeant Custume's Heroic Sacrifice."
Evolutions, with Coloured Torchlights, by 400 men from the Curragh Training Camp.
Military Pageant. — Irish Warriors through the ages, in the uniforms and armament of the period from Fionn and the Fianna to the Army of to-day. Includes the times of Brian Boru, Art McMorrough Kavanagh, Hugh O'Neill, O'Sullivan Beare, Owen Roe O'Neill, Sarsfield, Volunteers of 1782, Volunteers of 1916-21.
WONDERFUL FIREWORKS DISPLAY
Fan-shaped Bouquets of Coloured Roman Candles. The Oriental Tree, in tropical splendour. The Seven-Fold Star and the Electric Sun. The Niagara Falls, produced by a cascade of electric spray of intense brilliancy. The Maypole Wheel, with curtains of electric fire, increasing in size as wheel revolves. The Cloth of Gold. The Grand Triumphal Arch, with its diamond pillars, elaborate in detail and magnificent in effect. Special Lightings, giving weird twilight and sunlight effects. The Kicking Mule and The Clown on Bicycle, in amusing feats and antics.
PRICES OF ADMISSION—
5/-, 3/6, 2/6 and 2/- (1/6 if purchased before day of performance).
Booking Office, 111 Grafton street, Dublin. Telephone, 1492.
Book at once to avoid disappointment!
K.A.A.

THE NEW DAIL: Full Analysis of the Voting: Gains and Losses since last June.

Total Register	Total Poll	CONSTITUENCY	Government	Farmer	Independents	Total Government Vote	Fianna Fail	Nat. League	Communists	Labour	Total Opposition Vote.	MEMBERS RETURNED G.	L.	N.L.	F.	I.	COM	F.F.	PARTY GAINS G.	L.	N.L.	F.	I.	COM	F.F.	PARTY LOSSES G.	L.	F.	I.	F.F.	I.R	N.L.	S.F.
2,069	—	DUBLIN UNIVERSITY	—	—	—	—	—	—	—	—	—	—	—	—	—	3	—	—	—	—	—	—	—	—	—	—	—	—	—	—	—	—	—
2,934	2,200	NATIONAL UNIVERSITY ...	1,548	—	—	1,548	652	—	—	—	652	2	—	—	—	—	—	1	1	—	—	—	—	—	—	—	—	—	—	—	1	—	—
110,840	70,073	DUBLIN, COUNTY ...	39,436	—	9,682	49,118	15,203	—	2,126	3,626	18,829	4	—	—	—	2	—	2	1	—	—	—	—	—	—	—	1	—	—	—	—	—	—
79,639	54,369	DUBLIN, SOUTH ...	28,604	—	—	28,604	19,246	—	2,857	3,662	22,908	4	—	—	—	—	—	3	2	—	—	—	—	—	1	—	1	—	1	—	—	1	—
94,376	65,252	DUBLIN, NORTH	23,629	—	14,451	38,080	16,520	453	7,490	2,709	19,692	4	—	—	—	1	1	2	1	—	—	—	—	1	—	—	1	—	—	—	—	—	1
55,102	34,784	CAVAN	6,852	4,484	12,290	23,426	11,358	—	—	—	11,358	1	—	—	—	2	—	1	—	—	—	—	1	—	—	—	1	—	—	—	—	—	—
61,922	43,029	CARLOW-KILKENNY ...	19,007	4,596	1,348	24,953	13,120	—	—	4,956	18,076	2	1	—	1	—	—	1	—	—	—	—	—	—	—	—	—	—	—	—	—	—	—
86,572	40,536	CLARE...	11,984	2,481	—	14,465	21,388	—	—	4,683	26,071	1	1	—	—	—	—	3	—	—	—	—	—	—	1	—	—	1	—	—	—	1	—
65,995	44,699	CORK BOROUGH ...	20,713	—	1,344	22,057	14,075	2,452	—	6,115	22,642	2	1	—	—	—	—	2	—	—	—	—	—	—	1	—	—	—	—	—	—	1	—
53,400	35,586	CORK, EAST	14,107	4,939	1,812	20,856	11,810	—	—	2,918	14,728	3	—	—	—	—	—	2	2	—	—	—	—	—	1	—	1	1	—	—	—	1	—
35,719	25,786	CORK, NORTH	7,074	5,147	16,421	18,668	7,800	—	—	4,122	11,923	1	—	—	1	—	—	1	1	—	—	—	—	—	1	—	1	—	—	1	—	—	—
57,000	36,679	CORK, WEST	9,394	5,893	6,027	21,314	9,382	—	—	5,561	14,943	1	1	—	1	1	—	1	—	—	—	—	—	—	—	—	—	—	—	—	—	—	—
90,224	56,086	DONEGAL	22,028	4,627	8,096	34,753	16,124	—	—	3,675	19,799	3	1	—	1	1	—	2	—	1	—	—	—	—	—	—	—	—	—	—	—	—	—
110,000	59,655	GALWAY	27,134	—	4,131	31,265	25,478	—	—	2,912	28,390	4	—	—	—	—	—	3	1	—	—	—	—	—	1	—	1	—	—	—	—	1	—
78,800	55,891	KERRY	22,286	4,594	—	26,880	29,011	—	—	—	29,011	3	—	—	—	—	—	4	—	—	—	—	—	—	1	—	—	—	—	—	—	—	1
34,815	21,958	KILDARE	6,497	3,284	—	9,781	7,943	—	—	4,234	12,177	1	1	—	—	—	—	1	—	—	—	—	—	—	—	—	—	—	—	—	—	—	—
—	51,847	LEITRIM-SLIGO	23,571	6,586	1,506	31,663	18,021	—	—	2,163	20,184	4	—	—	—	—	—	3	1	—	—	—	—	1	—	—	1	—	—	1	—	—	—
61,831	43,852	LEIX-OFFALY	19,585	—	—	19,585	14,520	—	—	9,547	24,067	2	1	—	—	—	—	2	1	—	—	—	—	—	—	1	—	—	—	—	—	—	—
79,920	56,969	LIMERICK	21,635	3,434	3,355	28,424	19,810	—	—	6,729	26,539	3	1	—	—	—	—	3	1	—	—	—	—	—	1	—	1	—	1	—	—	—	—
57,412	37,581	LONGFORD-WESTMEATH ...	12,513	3,838	3,037	19,388	14,146	—	—	4,047	18,193	2	1	—	—	—	—	2	1	—	—	—	—	—	—	—	1	—	—	—	—	—	—
36,703	26,591	LOUTH	12,311	—	—	12,311	5,614	5,666	—	—	14,280	1	—	1	—	—	—	1	—	—	—	—	—	—	—	—	—	—	—	—	—	—	—
44,706	29,978	MAYO, NORTH	15,629	—	—	15,629	14,349	—	—	—	14,349	2	—	—	—	—	—	2	—	—	—	—	—	—	1	—	—	—	—	—	—	—	1
52,966	34,336	MAYO, SOUTH	14,949	—	—	14,949	15,597	—	—	3,790	19,387	2	1	—	—	—	—	2	—	—	—	—	—	—	—	—	—	—	—	—	—	—	—
37,717	26,123	MEATH	12,117	—	415	12,532	9,714	1,142	—	2,735	13,591	2	—	—	—	—	—	1	1	—	—	—	—	—	—	1	—	—	—	—	—	—	—
39,160	29,248	MONAGHAN	9,879	—	6,843	16,722	12,526	—	—	—	12,526	1	—	—	—	1	—	1	—	—	—	—	—	—	—	—	—	—	—	—	—	—	—
50,586	33,185	ROSCOMMON	10,329	—	8,726	19,055	14,130	—	—	—	14,130	1	—	—	—	1	—	2	—	—	—	—	—	—	—	—	—	—	—	—	—	—	—
82,635	58,696	TIPPERARY	21,635	5,914	—	27,549	20,135	—	—	11,012	31,147	2	1	—	1	—	—	3	—	—	—	—	—	—	1	—	—	1	—	—	—	—	—
45,366	32,167	WATERFORD	5,595	4,583	3,118	13,296	12,176	6,633	—	—	18,811	1	—	1	—	—	—	2	—	—	—	—	—	—	1	—	—	—	—	—	—	—	1
57,500	38,359	WEXFORD	6,362	7,453	—	13,815	13,254	2,654	—	8,636	24,544	1	1	—	1	—	—	2	1	—	—	—	—	—	1	—	1	—	—	—	—	1	—
34,782	24,657	WICKLOW	6,861	2,868	8,761	19,490	5,729	—	—	5,438	11,167	1	1	—	—	—	—	1	—	—	—	—	—	—	—	—	—	—	—	—	—	—	—
1424913	1180423	TOTALS	423,05	74,723	104,059	631,646	411,833	19,000	12,473	105,271	548,577	61	13	2	6	12	1	57	15	1	—	—	1	1	13	—	10	5	3	—	2	6	5

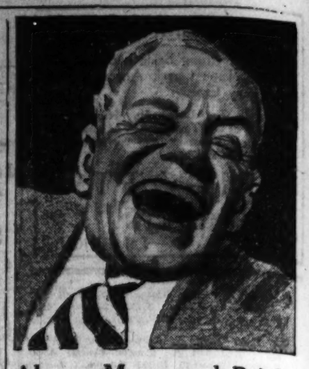

Always Merry and Bright

Now he takes the little daily dose

Always welcome, radiating optimism and compelling others to look on the bright side of things.

And here's the recipe.

"I am 58 years old and previous to using Kruschen Salts I used to suffer a good deal from depression. I commenced taking Kruschen a few months ago, and soon found a big improvement all round, becoming more cheerful minded and feeling better in every way. I am now on my second bottle and the cheerfulness and 'will-to-do' carry me right through each day. Every winter hitherto I used to suffer from influenza, but this year I have escaped and believe it is due to the continuance of the daily dose of Kruschen Salts."

A. M.
London, W.C.

Kruschen Salts

Good Health for a Farthing a day

Think what you get for a single farthing. Not just one salt. Kruschen is a perfect blend of those six natural salts which are vital to your bodily well-being. The analysis is on the bottle. Every day you must have these salts, or things go wrong inside you. Every chemist sells Kruschen in 6d., 1s., and 1s. 9d. bottles. A large bottle contains 95 daily doses, enough to last three whole months.

Tasteless in Tea.

Sole Manufacturers: E. Griffiths Hughes, Ltd., 68 Deansgate Arcade, Manchester.

CONSTITUENCIES' VIEWS ON ELECTION RESULTS.

DESIRE FOR RECONCILIATION BETWEEN TWO MAIN PARTIES.

ANOTHER ELECTION WITHIN A YEAR UNTHINKABLE.

Below we give the opinions upon the results of the election elicited by our correspondents in the different constituencies. The feeling seems to be general that another election is not to be thought of for at least a year, both because of the financial burden it would impose and because of the unsettling effect upon the stability of the State.

In many quarters the belief is expressed that some agreement is possible between the two largest parties in the State—Cumann na nGaedheal and Fianna Fail, and it is felt that efforts should be made to secure the burial of the hatchet for the good of the country.

There seems to be no doubt that in some constituencies Labour and National League candidates suffered a severe setback as the result of their parties' action in connection with the "No Confidence" motion in the Dail.

The Government Party in Carlow-Kilkenny and elsewhere lost many votes owing to the promiscuous distribution of second and third preferences by large numbers of electors. In Waterford the opinion is expressed that the Government made a serious mistake in extending the franchise to the younger and more irresponsible sections of the community.

CO. DUBLIN.

"A TRUCE OF GOD."

KINGSTOWN COUNCIL'S APPEAL FOR PEACE.

KINGSTOWN.—At last night's meeting of the Kingstown Urban Council, the following resolution, proposed by Councillor M. F. O'Brien, and seconded by Councillor Devitt, was carried by a majority, several members not voting:—

"That this Council, as a representative body, whose interests are national and non-political, appeals to the newly-elected Cumann na nGaedheal and Fianna Fail representatives at the Dail, to whom the Irish people have, in two successive elections, given their trust, to come together and work in the general economic interests of the country.

"That this Council, viewing with grave concern the large extent of unemployment and the unsanitary and generally deplorable conditions of housing still prevailing amongst large masses of the people in this district and in the rest of the country, and feeling that continued contention and strife among the leading members of our Legislature will paralyse all our efforts towards progress and the amelioration of the condition of things referred to, hereby strongly appeal to our legislators for a 'truce of God,' so that we and other local bodies may be able to make more satisfactory progress with the work which we were appointed to carry out, and are endeavouring to perform for the social betterment of the people."

KILDARE.

"STATUS QUO ANTE."

SAFETY ACT HURTS THE GOVERNMENT.

NAAS.—The elections in County Kildare have resulted in no change in the party representation. The reduction of the number of candidates since June had the effect of concentrating the attention of the bulk of the voters on the two principal parties, a fact which accounts for the increased polls secured by Cumann na nGaedheal and Fianna Fail. Labour suffered a partial eclipse as a consequence, and had some difficulty in maintaining its position.

An analysis of the voting in the county shows that Fianna Fail and Labour polled the greatest aggregate poll, securing a majority of about 3,000 over the combined Government-Farmer groups. At the last elections voting showed much the same tendency.

The Public Safety Act, backed up by clever propaganda, was made the spearhead of the Fianna Fail campaign in Kildare, and the intensity with which it was conducted took many votes from the Treaty party.

LIMERICK.

SOME SURPRISING RESULTS.

FARMERS' DISPLAY OF APATHY.

LIMERICK.—The elections in this constituency brought forth some surprises. Cumann na nGaedheal anticipated from the outset the success of three of their candidates, and hoped to bring in their fourth, the only nominee from the city, Mr. M. Griffin, who, however, was defeated.

It was also expected that the Farmers' candidate, Mr. O'Sullivan, would win, as he had the support of the Government Party, but he was defeated, apparently owing to agricultural apathy.

Fianna Fail justified their forecast by securing the return of three candidates, but they expected that their fourth candidate would have done better.

Labour achieved but one victory, in the person of Mr. P. Clancy; while the defeat of Mr. M. Keyes, who was regarded as a strong Labour candidate, was quite unexpected.

Mr. G. Hewson, the Incependent, put up a brisk fight, but failed to receive sufficient surplus from Mr. Clancy, and was, therefore, defeated for the last seat.

MEATH.

SECESSIONS FROM N.L. AND LABOUR.

"NO CONFIDENCE" VOTE AGAIN A FACTOR.

KELLS.—The result of the election in Meath was not unexpected in any part of the county. The success of the Government's second candidate, Mr. Matthews, was due chiefly to the fact that he also represented the farming interest, and to his long and honourable services on the County Council.

The Labour candidate got only a little more than half the number of first preferences that the outgoing Labour member obtained in June last, while the National League candidate received only about one-third of the number that the National League candidate received in that election. These two losses, together with the increased poll, resulted in gains for the two larger parties.

The defection in the Labour votes is said to be due to the fact that labourers as a whole resented the introduction of a candidate outside the county in place of the sitting member, and, in consequence, largely supported Fianna Fail. The loss of the National League vote was undoubtedly due to the action of Captain Redmond in voting against the Government on the "No Confidence" motion; former supporters of the party now "plumped" for the Government candidates.

LONGFORD-WESTMEATH.

FARMERS' FEEBLE EFFORT.

RESPONSIBILITY OF "STAY-AT-HOMES."

MULLINGAR.—The election result seems to have had a somewhat puzzling effect on most people, and the question is asked: "What next?" The suggestion of another election soon is usually met with the reply that the country cannot carry on with any degree of stability if there is a succession of elections in the year. The only hopeful view put forward is that, should such another election occur in the near future, the large number who abstained from voting at recent elections will emerge from their retirement and give a real working majority to some party to enable the Government to be carried for a time during which its work could be judged.

The substantial margin over the quota of Shaw (Government), who headed the poll, and the gaining of a seat by Connolly was considered significant.

Fianna Fail are highly pleased with the big poll of their two candidates.

The Farmers, who certainly did very little electioneering, have no consolation except that their outgoing candidate—Deputy Garahan—was runner up for fifth place—if that be any satisfaction.

WATERFORD.

CONDEMNATION OF "P.R." SYSTEM.

IRRESPONSIBLE YOUNG VOTERS.

WATERFORD.—The election results in Waterford are viewed with grave concern by the great majority of the constituents. Another general election is looked upon as out of the question, in view of the tremendous financial strain it would put upon the country. Local leaders of political thought believe that the only way out of the *impasse* is by compromise of some sort between the two major parties, in the event of Labour failing to arrive at some understanding at the eleventh hour with the Government. In local labour circles (although no local Labour candidate was put up in Waterford), the leaders feel the defeat of their colleagues at the recent election keenly, and it is quite possible that a revulsion of feeling may occur in their ranks.

Cumann na nGaedheal supporters feel that President Cosgrave has gone as far as he possibly can towards opening the country's eyes to the danger of anything but strong, firm government by those in office. There is one thing, however, to which they attribute the present situation, and that is the extension of the franchise, under which, it is maintained, far too many irresponsible people enjoy the suffrage—people whose mental capacities are as yet immature and whose judgments are too unformed to enable them to attain proper political perspective.

The P.R. system, with its "too comprehensive regard for the representation of minorities," is also, to a large extent, blamed for the present crux, and it is generally felt that it should go.

As to gains and losses in Waterford, there is only one change, inasmuch as Fianna Fail secures one extra seat. This gain, however, being due to the abstention of Sinn Fein the position is relatively much the same as before. The fact that Fianna Fail secured two seats in Waterford on this occasion may be set down to the undoubted superiority of their organisation, and also to the reactionary and anti-Government feeling of a large section of the younger and less responsible voters.

LEITRIM-SLIGO.

THE DEFEAT OF MR. JINKS.

SEQUEL TO HISTORIC ABSTENTION.

SLIGO.—Both the Government and Fianna Fail parties are well satisfied with the result of the election in this constituency, as both have gained a seat, replacing Alderman John Jinks, who went forward as an Independent candidate, and Mr. Michael Carter, the Leitrim candidate in the farmers' interest.

It is generally conceded that Alderman Jinks's defeat is due to his abstention on the occasion of the "no confidence" motion, and that if he had voted with his party or with the Government he would have been returned again, as he is an exceedingly popular man locally.

Carter's defeat is accounted for by the competition of Mr. Patrick Reynolds, who was elected in the Government interest. The two were born and live within a few miles of each other, and split up the local vote. The entry of Mr. Ben Maguire (Fianna Fail), also a Leitrim man, helped to further divide the vote.

Although Leitrim is the smaller of two counties forming the constituency, four Leitrim candidates—two Fianna Fail and two Government—were elected against three from Sligo, apparently because the majority of the Leitrim voters voted for the candidates from their own county, with very little regard for party.

DONEGAL

STORY OF WASTED PREFERENCES.

VOTERS ADDICTED TO "PLUMPERS."

LIFFORD.—A prominent supporter of Cumann na nGaedheal here told me that his party in County Donegal did not vote the full number of preferences, as otherwise they would have returned the fourth candidate. This was especially true, he said, with regard to West Donegal, where the preferences were not carried on to their full value. A number of "plumpers" were given for Eugene Doherty, and this also happened in regard to other candidates. Some electors voted 1 Doherty, 2 Law, and then stopped. Had they acted otherwise Mr. McGoldrick would have been elected.

The Fianna Fail Party also state that if their supporters had carried on their preferences Mr. McGinley would have been elected.

When a vote of thanks to the Returning Officer was being proposed, Mr. Neil Blaney (Fianna Fail) referred to the tragedy at Raphoe, and suggested a fund by the candidates for the dependents of the deceased man.

This was endorsed by Mr. Cassidy (Labour).

LOUTH.

THE REDMONDITE VOTES.

"NO CONFIDENCE" REPERCUSSION.

DUNDALK.—From the commencement of the campaign, the question was how big was the defection amongst those who hitherto had supported the National League. It was known that very many of those who placed Mr. Coburn at the head of the poll in the June election were against his action in voting against the Government on the "no confidence" motion. As between the Republican and Free State parties as such there was very little change, and the vast majority of the Republicans who voted for Mr. Aiken while he was an abstentionist worked and voted for him under the new conditions. In Government circles it was felt early that if Mr. Peter Hughes was to recapture a seat he must win over to his side a very big proportion of those Treatyites who had supported the National League in June.

Mr. Hughes did succeed to an extent. He took to his side a large number of ex-Unionists who previously had voted for the Redmondite candidate, and he had great transport, hard workers and a plentiful supply of literature.

His opponent (Mr. James Coburn), however, is a very popular workingman, strongly liked by the old supporters of the National Party, and with the powerful backing of the Hibernian organisation behind him. His first preference vote was much lower this time than it was in June, but his action in voting against the Government, while it lost him many votes in the first instance, pulled to his side the third preferences of the Republicans, who, having voted for their own two nominees, preferred the National League standard bearer to the Government candidates. How strongly this Republican vote was cast will be seen when it is shown that in the transfer of McKenna's votes (his own as well as the preferences given to him by Mr. Aiken) Coburn received 1,100 as against 150 divided between the two Government candidates.

Mr. Hughes, who is also popular in Dundalk, and who did good work for the town when he was Minister for Defence, suffered from the drawback that two other very strong candidates were dependent for their main vote on North Louth.

People here are less anxious about the outcome than they were in June. The fact that the Fianna Fail deputies are going into the Dail changes the aspect very considerably. People who worked against them hitherto, and even voted against them last week, hold the view that no harm will be done the country by giving Fianna Fail a chance to show whether it has that administrative and legislative ability which it claims to possess.

WICKLOW.

FARMERS' CROSS VOTING.

HELP FOR LABOUR AND FIANNA FAIL.

WICKLOW.—While Mr. O'Mahony's victory with even surplus of 696 was not unexpected, the Wicklow election afforded two or three remarkable surprises. Labour, as in June, had been absolutely confident of a great victory, and Mr. Everett's escape from defeat by 27 votes on the third count was utterly staggering.

Fianna Fail, though themselves confident, were not generally regarded as strong, yet their candidate, Mr. Moore, polled 500 votes more than in June, and quite evidently at the expense of Labour.

Fianna Fail shows increasing popularity in the county, though the banner-bearer is a total stranger to the constituency.

While 3,380 farmers polled first or second for Wilson (Farmers), 982 did not bother to give second or third to their fellow-farmer, Mr. Byrne, and nearly 500 gave their succeeding preferences to Labour and Fianna Fail, thus actually succeeding in doing what they would never have wished to do—put in Labour and put out Farmer.

Two-thirds of Mr. O'Mahony's papers favoured Mr. Wilson for second preference.

The nett result is no change in representation from June, but on the figures the Government should have had two representatives instead of one, if only Farmers had pursued the policy that one would have anticipated.

CAVAN.

ELECTION ILL-TIMED.

ANOTHER NOT WANTED FOR YEARS.

CAVAN.—Local opinion considers that the general election was ill-timed and inopportune, and that better results would have accrued had the Government been forced to the country.

In the circumstances opinion is unanimous that some understanding must be arrived at between the two strongest parties, as another election, even in a year's time, is unthinkable.

CARLOW-KILKENNY.

MORE ILLOGICAL VOTING.

PREFERENCES GIVEN PROMISCUOUSLY.

KILKENNY.—The result of the election shows no alteration. The outstanding feature of the election is the defeat of Mr. Gorey, who represented the constituency first as the Farmers' representative, and since the last general election as a Government representative. Mr. Gorey's defeat does not affect the standing of the Government Party, as he is replaced by Alderman De Loughrey, who was a member of the Senate in the past.

Another feature is the increase in the number of first preference votes recorded for the three Government candidates and the two Fianna Fail candidates, and the considerable falling-off in the first preferences for the Labour candidates. Mr. Gorey would have been elected and the Labour candidate defeated if the huge number of voters that recorded their first preference votes for the President had distributed their second and third preference votes among the other Government candidates.

Generally speaking, the result is more or less what was anticipated, and has not caused any surprise in the constituency. It should be noted that Mr. Reade, Mayor of Kilkenny, who was an unofficial Labour candidate, did not receive sufficient votes to save his opponent.

As regards the anti-Treaty party, it was noticeable that Fianna Fail supporters, after voting for the two candidates, gave their third preference votes in most instances to the official Labour candidate.

CORK.

GROWING DESIRE FOR PEACE.

SUGGESTED AGREEMENT BETWEEN PARTIES.

CORK.—While there is naturally a certain feeling of disappointment amongst Cumann na nGaedheal supporters here at their failure to increase the number of Government representatives for Cork City, they consider that the result so far reveals increased support for President Cosgrave's policy. They also are gratified by the gain of two seats in the county constituencies.

The Fianna Fail Party here are frankly delighted with the results of the poll, as not only have they increased their representation in Cork City, but in the county also they received some increased support, although gaining no seat.

Inquiries made here to-day show a growing desire for reconciliation and a sinking of political differences. In business circles there is a feeling that the time is approaching when some agreement should be made between the two opposing parties. This opinion was voiced by virtually every candidate at the close of the count in the four Cork constituencies, and the tenour of the speeches found favour amongst the public generally.

It was learned that while no decision has yet been taken as to which of his two constituencies President Cosgrave will represent, he would, in all probability, decide to sit for Cork City. The Fianna Fail Party, however, are leaving nothing to chance, and are already holding meetings in various parts of the division. I am informed that Mr. de Valera will visit the city on Friday next, and will address a public meeting on the Grand Parade that evening.

KERRY.

NOT WELL ENOUGH ORGANISED.

HOW THE GOVERNMENT LOST VOTES.

TRALEE.—Generally the election results are looked on here as indecisive and most disappointing.

The Kerry farmer candidates declare that they were let down badly by those who should have supported them; that the promises given to them by the voters were not carried out.

If the Government Party had organised as well as Fianna Fail they would have had a much larger majority. Many of the voters who are in favour of the Government voted Fianna Fail because they were personally canvassed by the latter and not by the former.

TIPPERARY.

REJECTION OF LOCAL NOMINEES.

TIPPERARY.—In this district the closing down of creameries was undoubtedly a factor in arousing a certain amount of hostility to the Cosgrave Administration, and accounts largely for the poor support at the polls for Cumann na nGaedheal in several districts.

Another cause was the local resentment at the turning down by Cumann na nGaedheal headquarters of two candidates locally favoured for selection.

PUBLIC SAFETY ACT.

TREASON CHARGE AT TRALEE.

EXCITEMENT IN COURT.

There was a scene in the Tralee District Court yesterday evening, when Eamonn Horan, ex-Brigadier of the National Army, Tralee, was charged in custody under the Public Safety Act with treason, and John Murphy, ex-M.P. for East Kerry, Killarney, and J. P. Tuohy, Dawson street, Dublin, organiser for Fianna Fail, were charged at common law with conspiracy.

When Superintendent McNulty, Tralee, asked for a remand in custody.

Mr. Daniel J. Browne, solicitor, Tralee, challenged Superintendent McNulty to go into the witness box, and charged that he was afraid to do so, because he knew if he did it would not be the three accused who would stand in the dock, but Mr. McNulty himself.

This statement was greeted with a loud outburst of applause from the crowded court, and for a moment great excitement prevailed.

The Acting-Justice, Mr. Naish—If there is the slightest repetition of such conduct, I will have the court instantly cleared.

Superintendent McNulty—This is a court of justice, sir, and I want to know if Mr. Browne is going to turn it into a political platform.

Mr. Browne—It is not a political platform; it is a court of justice, a court where justice will be dealt out with an even hand, and where justice will be handed out to Mr. McNulty himself as well as to every citizen of the State. I again challenge Mr. McNulty to go on with these charges, and you will be then able to see who is the guilty party, and whose actions have been deliberately provocative. I ask you to refuse this application, and to insist that he goes on with these charges.

The Justice said that he would refer Mr. Browne to Sub-Section 2, Section 16, of the Safety Act.

Mr. Browne said that he knew that under the section the Justice was left no discretion in the matter but to remand these men in custody. It was another instance of the merits of this Act.

Having read the section referred to, Mr. Browne said that it ought to be sufficient to prove to the people of this country how drastic were its provisions.

The Justice said that he was left no discretion in the matter. He had no power but to remand the prisoners in custody for eight days.

Superintendent McNulty, who prosecuted, said that one of the accused made a personal attack on General O'Duffy, and the other two a pointed attack on the Guards.

Mr. Browne pointed out that this was the first case in Kerry under the Public Safety Act, and if this application for a remand in custody was a sample of the methods that were going to be adopted in the administration of this Act in Kerry by Superintendent McNulty, they must all despair of all sense of security.

He proceeded to cite several instances of alleged provocative methods resorted to by Superintendent McNulty at meetings of the Fianna Fail supporters prior to the arrest of the accused.

DERRY GIRL'S DEATH.

CORPORATION AND DOCTORS.

At yesterday's meeting of the Londonderry Corporation, Alderman Meenan referred to the recent death of a girl in the city, and the statements at the inquest, and asked was any notice going to be taken by the Corporation of the action of certain doctors, who refused to attend the call made for this poor girl, who died without having medical attendance? He understood that one of the doctors was in the service of the Corporation.

Councillor Gilliland—No.

Alderman Meenan—I do not know why Councillor Gilliland should butt in. Does one of the doctors hold a position under the Corporation?

Town Clerk—I am not in a position to answer that off-hand. I cannot answer the question without notice.

Alderman Meenan—I am referring to Dr. A. N. Craig.

Town Clerk—He is dispensary doctor, and, by virtue of that position, he is medical officer of the district.

Alderman Meenan—I am not going to cloak anyone. What I say is that the doctor who would not respond to this call would not be five minutes in the job if it was any other ward than the West that was concerned. This thing cannot be allowed to go on. If we cloak anyone here, we will be held responsible by the citizens.

The Mayor—Is not this a matter for the Poor Law Guardians?

Alderman Meenan—I do not care who is affected, the matter must be investigated.

The Mayor—The guardians may take action.

Alderman Meenan said that if they did not, he would raise the matter again.

Amazing How D.D.D. Prescription Cures Skin Troubles

Stops All Itching Instantly

Get a bottle to-day.

The BIG THREE reasons for preferring BIG TREE

1st *"Big Tree" was selected in a blindfold test.* Recently half-a-dozen men—some of them professional wine-tasters, the others, men whose palates reflect the verdict of most wine drinkers—were asked to sample four of the well-known flagon Burgundies (without knowing which was which). In each case "Big Tree" was unhesitatingly chosen for its flavour, bouquet, and delightful smoothness.

2nd *"Big Tree" is the flagon Wine which is matured for many years in wood.* The remarkable "softness" and all round superiority of "Big Tree" is due in very great measure to our rigid insistence that it shall not be bottled before it has fully matured in cask. You can safely decant "Big Tree" for your best friends.

3rd *Regular customers can obtain a Flagon Free.* Save twelve capsules, place them in an envelope bearing your name and address and your Wine Merchant will give you in exchange a Flagon absolutely free. This represents a considerable saving to regular consumers.

PER QUART 5/- FLAGON

Big Tree Burgundy

Address Irish Free State enquiries to: GREER SON, OLDHAM & CO., LTD., Dublin Office and Warehouse: 5 Graham Row, Lower Wellington Street, Dublin.

TRI. 8

THE LAST RESULT: HOW DONEGAL POLLED.

DONEGAL (8)

Electorate 90,224 Quota 6,062
Spoils ... 1,534 Non-transferred votes —

	Total Polls.	Percentages.
1927 (Sept.)	56,086	62.1
1927 (June)	53,390	59.1
1923	54,470	56.1

MEMBERS.

	G.	N.L.	F.	L.	I.	S.F.	F.F.	Tl.
Sept., 1927...	3	—	1	1	1	—	2	8
June, 1927....	3	1	1	—	1	—	2	8
1923	4	—	1	—	1	1	1	8

ANALYSIS OF FIRST PREFERENCES.

	Sept., 1927.	June, 1927.
Govt.	22,028	15,431
Farmer	4,627	5,031
Independent	8,098	7,557
Total Govt. Group	34,753	28,019
Fianna Fail	16,124	13,296
Labour	3,675	4,496
National League	—	5,828
Total Opposition Groups	19,799	25,620

Final figs.		1st Count.	2nd Count.	3rd Count.	4th Count.	5th Count.	6th Count.	7th Count.	9th Count.	10th Count.
7—6,062	*McFADDEN, Ml. OB (Govt.)...	4,749	4,883	4,885	4,891	4,915	4,949	5,455	6,004	6,107
3—6,062	*DOHERTY, Eugene (Govt.) ...	6,102	——	——	——	——	——	——	——	——
5—6,062	*LAW, HUGH (Govt.)	5,224	5,647	5,657	5,679	5,690	5,703	6,377	—	—
	Kelly, Ed. (Govt.)	2,067	2,291	2,298	2,312	2,325	2,348	—	—	—
	McGoldrick (Govt.)	3,880	3,944	3,948	3,949	3,961	4,035	4,249	4,375	4,425
2—6,062	*BLANEY, Neil (F.F.)	6,077	——	——	——	——	——	——	——	——
4—6,062	*CARNEY, FRANK (F.F.)	4,811	4,824	5,503	5,503	5,536	6,392	—	—	—
	O'Flaherty, John (F.F.)	1,972	1,987	2,004	2,004	2,016	—	—	—	—
	McGinley, P. T. (F.F.)	2,483	2,480	2,512	2,512	2,530	3,165	3,193	3,487	—
8—6,062	*WHITE, JOHN (Farm.)	4,627	5,520	5,527	5,528	5,537	5,579	5,685	5,753	5,807
6—6,062	CASSIDY, A. J. (Lab.)	3,675	3,756	3,810	3,812	3,832	4,037	4,201	4,309	6,327
1—6,062	*MYLES, Major J. S. (Ind.) ...	7,234	——	——	——	——	——	——	——	——
	McCarry, Miss Kate (Ind. S.F.)	184	173	176	176	——	——	——	——	——

BOYLE EX-SERVICE MEN.

MEMORIAL HALL OPENED.

The opening took place yesterday at Boyle of a memorial hall for the Boyle branch of the British Legion of Ex-Service Men. There was a large attendance, amongst those present being Brigadier-General Sir Bryan Mahon, K.C.B.; General Sir William Hickie, K.C.B.; General Hammond, the Marquis of Headfort, Lord De Freyne, Lord Kingston, Sir Thomas Stafford, Major C. Kirkwood and Mrs. Kirkwood, Captain C. Stafford and Mrs. Stafford, Colonel C. Smyth and Mrs. Smyth, Captain and Mrs. Hales Mahon, Captain H. Whyte, Captain McCormack, Sligo, and Captain Gorman.

Close on three hundred ex-Service men, wearing their decorations, and headed by their band, playing the Dead March in "Saul," slowly marched through the streets of the town and formed up outside the hall, where they were inspected by Generals Mahon, Hickie, and Hammond. General Hammond and General Mahon shook hands with several old soldiers whom they recognised as having served under them.

THE CHAIRMAN.

Sir Thomas Stafford, who presided, having paid a tribute to the North Roscommon Ladies' War Committee, to Mrs. Lloyd, Colonel Smyth, and others for the good work done on behalf of the ex-Service men, said that they had all seen the report of the appeal of Field-Marshal Lord Haig about the piteous condition of a great many ex-Service men in Ireland. He believed that report to be entirely true, and he believed that it was a very great reproach to every one of them that ex-Service men should be in the condition of penury and want described in Lord Haig's report.

"I want," he continued, "to make practical suggestions with regard to their condition. It is no use in ex-Service men and every one of us sitting down and wringing our hands and saying that the ex-Service men are in a very bad condition, and doing nothing. I want the ex-Service men themselves to do something. The first thing that I am going to suggest is this—that every ex-Service men's club in Ireland, and every branch of the Legion in Ireland, should at once endeavour to collect money for Lord Haig's fund. I believe that if the ex-Service men really put their backs into it and go about and get people to subscribe, we could get in Ireland a very large sum of money towards Lord Haig's fund. That fund is the fund of the Legion; they are the people who really help our people here. We have the greatest confidence in them. They do everything that they can to the full extent of their money, but they are very much hampered for want of money. Lord Haig has appealed specially to the English people to subscribe to this fund. If the Irish people do not themselves subscribe, I do not think that you can expect people in England to give you everything if you do not do something yourselves. My first suggestion is for every branch of the Legion to collect money for Lord Haig's fund.

THE £50,000.

My second suggestion is this—that a very true good friend of ours, who claimed to be a Roscommon man, and who was a very good friend of the ex-Service men, the late Lord French—(applause)—whose death we all deplore, started a fund for the erection of a memorial in the City of Dublin. I know what his wishes were in connection with this memorial. He wished to benefit the soldiers. He wished, and was very anxious to help, all the ex-soldiers, the men who fought in the world war, and he was not anxious that the whole of the money collected towards this memorial should be put into mere bricks and mortar. We are aware that the first intention was impossible to fulfil. It was intended to have in Dublin a large club or hostel for old soldiers. That proposal fell through. The next proposal was that there should be a memorial at Merrion square. That, I am thankful to say, has also fallen through; and now we have collected for the fund of Lord French a sum of £50,000, which it certainly was Lord French's wish should be devoted to the Irish soldiers. I know that the trustees of this fund have met with difficulties in connection with it, but difficulties were made to be surmounted. Our men in France and all over the world when they fought surmounted what seemed insuperable difficulties, and I hope that the trustees of this fund will be able to get over a few lawyers, and that they will hand over to Lord Haig's fund the sum of £30,000 to aid the ex-soldiers of Ireland. (Applause.) When they have done that they will still have a sum of £20,000 on hands.

I am going to suggest even how they should distribute that money. I think that the idea came to me from reading an account of the opening at Ypres of the Menin Gate by Lord Plumer. It came to me that we should have a Menin Gate in Dublin to the Phoenix Park. (Applause.) There you might have a splendid gateway instead of the present gateway, a splendid memorial to our dead, with the names of the fifty thousand gallant Irishmen who died in the war. (Applause.)

SIR BRYAN MAHON.

Sir Bryan Mahon, in declaring the Hall open, said that it was a great pleasure to him, especially as it gave him an opportunity of meeting so many old comrades of the Tenth Division and the Salonika Army. The pleasure was enhanced by the fact that so many of their own territorial regiment, the gallant and world-renowned Connaught Rangers, were present. (Applause.) He believed that he was right in saying that they had more battle honours emblazoned on their standards than any regiment in His Majesty's service. (Applause.) Those honours were gained in every part of the world where there had been fighting for the last 150 years. That day 73 years ago at the battle of Alma the Connaught Rangers distinguished themselves. (Applause.)

Dealing with the housing of soldiers, he said that the organisation in charge could never be a popular one, or never could be satisfactory as things are. They only had grants from the Imperial Government able to provide one house where there ought to be eight. He dared say that Lord Ardee and himself had given disappointment in selecting tenants for the same reason.

REMEMBRANCE DAY.

Sir William Hickie said that many as were their faults as Irishmen, forgetfulness of friends and comrades was not one of them, and he felt that as long as any of the survivors of the Great War were alive they would continue to observe Remembrance Day.

I hope, he added, that this year again we may hold our celebration, and that it will be blessed by the Services of our respective Churches, and that it will be attended and helped by the great mass of our fellow-countrymen throughout Ireland. I must again lay stress on the fact that this keeping of Remembrance Day must not be allowed to take the form of a political demonstration—(applause)—and should be confined to the solemn and religious ceremonies connected with the memory of Ireland's 50,000 dead. (Applause.)

The sounding of the "Last Post" by buglers, followed by a two minutes' silence, and then the "Réveille" brought the proceedings to a close.

BELFAST CORPORATION 'BUSES.

COUNCIL SEEKS FURTHER POWERS.

A special meeting of the Belfast Corporation will be held on October 3rd next to consider the promotion of a Parliamentary Bill in the forthcoming session of the Northern Parliament to give the Council further powers. The Corporation, among other powers, will seek to obtain permission to provide and run omnibuses within a radius of twenty miles outside the city boundary. Some years ago a similar proposal on the part of the Belfast Corporation did not receive Parliamentary sanction; but last session powers were conferred upon the railway companies to run 'buses on the roads, and at that time it was suggested that similar powers should be conferred upon the Belfast Corporation.

RUN OVER BY MOTOR CAR.

A twelve-year-old boy, Michael Gormley, of Newcastle, is in the County Hospital, Wicklow, suffering from a fractured femur and extensive injuries to the head and face, due to being run over by a motor car on Sunday.

Mr. G. P. Huntley, the well-known comedian, is lying seriously ill in London. Members of his family are at his bedside.

THE DERRY FIRE.

PUBLIC SWORN INQUIRY DEMANDED.

COMMITTEE OF INQUIRY APPOINTED.

Last Thursday's fire in Londonderry, with its loss of seven lives, was the subject of a rather heated debate at the monthly meeting of the Corporation yesterday.

The Mayor, at the outset, said that the calamity which had befallen the Cowley and McCourt family was too recent in the minds of the people to recount the circumstances under which the appalling loss of life had taken place. They had all got the painful facts in their minds. He would ask the Town Clerk, on behalf of the Corporation, to forward an expression of their most profound sympathy with the bereaved. He was sure that they all most sincerely hoped that such a sad calamity would never occur again. Meantime, he was appealing for practical sympathy in the way of donations for the bereaved.

Alderman Meenan seconded the resolution of sympathy, which was passed in silence, the members standing.

A COMMITTEE OF INQUIRY.

Councillor Magee, ex-Mayor, moved that a committee, consisting of Aldermen McGlinchey, Meenan, Thompson, Walton; Councillors Bigger, Crockett, Gilliland, Welch, Healy and Rooney, be appointed to inquire into all the circumstances in connection with the fire and report to the Council. Councillor Magee said that since last Thursday one thought had been in the minds of the most of them—how was it that the deplorable loss of life, to which the Mayor so feelingly referred, took place? There might be a fault in the fire brigade staff; there might be a fault in the organisation, and there might be a fault in the Corporation. On the other hand, it might have been one of those acts of God which they poor mortals could not understand. It was the Corporation's duty to make a full investigation into all the circumstances, so that when they formed an opinion it would be on definite facts. If they debated the question now, they would not get much further on; so he proposed the appointment of a committee to make an exhaustive inquiry.

He might add that the fire brigade superintendent was as anxious as anyone that such an inquiry should be held.

THINGS TO BE CLEARED UP.

Councillor Sir Basil McFarland, Bart., seconded the resolution, and said that there were things in regard to the unfortunate disaster which required to be cleared up, and as representatives of the citizens they would be failing in their duty if they did not see that a searching inquiry should be made into every detail in connection with the fire, not only in connection with the fire but with the organisation and control of the Fire Committee. They also owed a duty to the members of the Fire Brigade, and if such an inquiry was not instituted it would not be fair to allow the stigma to rest on those men who were on duty when the fire occurred. At the present time there was a great deal of gossip and chatter going about the city. A great deal of it was unfounded. Some of it might be based on fact, but they were unable at the present stage to ascertain whether it was true or untrue.

All the facts, he was sure, would unhesitatingly be put before the Committee, and would then go to the Council, and he felt sure that the members of the Council, if there were any delinquents, would deal fairly and firmly with them.

Councillor McMenamin asked if it was intended to have a public sworn inquiry.

The Mayor—It does not say so.

Councillor McMenamin—I think that it should be.

The Mayor—The Town Clerk informs me we have no power to do so in the meantime, at any rate.

Councillor Healy said that unless the Labour members of the Corporation received an assurance that the motion was not brought forward to prevent them from criticising the action and the slackness and inefficiency of the Fire Brigade they would vote against the proposal.

The Mayor said that he was sure that that was not the object of the resolution.

AN OPEN INQUIRY.

Councillor Healy said that the citizens generally were entitled to be present at whatever inquiry was set up. (Hear, hear.) As Councillor McFarland had rightly said, statements were being made throughout the city regarding what happened, and he found that, according to those statements, the Fire Brigade, were to blame and the police were to blame for stopping the civilian population from making a heroic attempt to save these people in the middle of God's daylight.

This remark was greeted with applause from the gallery, which was thronged with the general public, who were following the debate with the keenest interest.

Councillor Healy added that if these statements were true, then the public must have a chance to come forward, whether this inquiry was set up by the Corporation or by anybody else. The public, who were aware of the statements that were going about the city, were placing great blame on the Fire Brigade and the police. Only one of the statements was that when a civilian wanted to make an attempt to go into the house and save the lives of those poor people he was told he "would be shot because he was going in to loot." That was a statement he wanted cleared up, and it must be cleared up. He, as a representative of the ward in which this tragedy occurred, must comment on the inefficiency of the Fire Brigade, and as a representative of the people he was entitled to say that. That was the Parliament of the people, in which they must express their horror at this slackness. Just imagine a poor discharged soldier's wife and children, and his married daughter and her baby wiped out in Butcher street in the middle of God's daylight without an effort being made to save them. It was horrible to think that it could happen in that city. Derry might have its historical associations, but this was a black mark which all the water in Lough Foyle could never wash out.

A POINT OF ORDER.

Councillor Frank Gilliland here rose to a point of order, and asked was it right that an *exparte* statement should be made in view of the statements of the mover and the seconder of the resolution for a general inquiry. It was to avoid hot words that the inquiry was to be held. He asked the Mayor to rule Councillor Healy out of order.

The Mayor said that Councillor Healy was dealing with the subject.

Councillor Healy—As a representative of this ward I am entitled to speak, and I will have my say.

Further applause from the public gallery greeted this remark.

The Mayor asked the public to refrain from applause. This was too painful a proceeding for applause.

Councillor Healy agreed, and said that it was a very strange fact that Councillor Gilliland, the Chairman of the Fire Brigade Committee, would rise to object to these statements being made. He had it on the best authority from people who, he believed, would come forward at the inquiry, that when the Brigade was summoned at 4 o'clock, twenty-five minutes elapsed before the Brigade arrived on the scene. Another statement was that the Brigade took the long route.

Councillor Gilliland—Is it in order to make these statements? I ask you, Mr. Mayor, to use your authority and stop these statements now, and not have them broadcast through the land.

Councillor Healy said that these families were caught like rats in a trap, and he would like to know why the Brigade went the long route along Foyle street, up Abercorn road and down Bishop street.

Councillor Gilliland—We will tell you.

Councillor Healy said that he wanted to know why they did not rush a fire escape ladder to the scene by the nearest route to save the lives of these people. Time after time he had urged the Corporation to take the people out of the hovels in which they were compelled to live.

THE REPORT.

Councillor Magee said that he could give the assurance that there was no intention to stifle any discussion on the matter. It was his desire that this committee would investigate the whole matter from top to bottom, and leave nothing undone to place the whole facts on record. That report would be submitted to the Corporation. It was possible that it might not be a unanimous report. If not, the minority could bring in a report. But, whether unanimous or not, it would be open to the Council to discuss the whole matter when the report, or reports, came before them.

Councillor McNulty said that this committee was not a proper committee, because, in his opinion, some of the people on it were more guilty than the Fire Brigade. If the Corporation had built workers' dwellings, as they had been urged to do from time to time, this investigation would not have been necessary.

The Mayor said that Councillor McNulty was not in order.

Councillor McNulty said that the brigade had not got sufficient machinery; they were insufficiently supplied with labour. Just imagine one station with one man! (Laughter.)

The Mayor—That is a matter for inquiry.

Councillor McNulty said that this was the first of an epidemic of fires in the city, and it was going to apply only to the working classes in tenements, where they were charged exorbitant rents for what were regular death traps. They wanted an impartial public investigation, because the people who would give evidence at the Corporation inquiry would be picked, and the proper people who were there would not get a chance of giving evidence at all.

Councillor McGahey said that he considered that there should be a public sworn inquiry into this matter, when the public would have a chance of stating what they know. They did not want an inquiry behind closed doors and in secret.

The Mayor said that the inquiry would not be in secret.

Councillor McGahey said that when a public sworn inquiry was held, then only would their conscience be clear of the fact that the brigade had done all that men could do.

NO MONOPOLY OF HONESTY.

Councillor Gilliland agreed that investigation was necessary, and if there was any fault he would see, so far as he was concerned, that those responsible were brought to book. He objected to the Labour Party impugning the honesty or motives of those who disagree with them. No one had a monopoly of honesty. He would allow no one to be shielded.

Councillor McMenamin said that he wanted the inquiry to extend to all concerned—the brigade, the owners of the premises and the police.

Alderman Thompson said that he assumed that anyone who wished to give evidence would have an opportunity of doing so.

The Mayor—Certainly.

Alderman Meenan said that, while he agreed with the resolution, he feared that the object of the resolution was to kill time and find excuses for the delinquents. If this inquiry was to be held, he asked that it be held immediately.

The Mayor said that that was the intention.

The Town Clerk said if the Corporation wanted a sworn inquiry they would have to ask the Government to hold it.

The Mayor said that the Corporation inquiry would be held immediately.

Councillor McNulty asked would the public be present, and if anyone who wished could give evidence.

The Mayor—I think it is the mind of all that the public who wish can come and give evidence.

The motion was then unanimously passed.

HOUSING IN THE CITY.

At a later stage the matter was again discussed.

Councillor Healy, when the Public Health Committee's report was being discussed, asked if there was to be an inquiry in regard to the condition of the terrible hovels that the people had got to live in in the West Ward. There were other streets in the city in which the conditions were as bad as in Butcher street. Shipquay street was mentioned as one of the great 101 streets which people coming to Britain were invited to see, and there were tenements in it which were regular death-traps. Families were huddled in rooms just as they were in Butcher street. Common decency, not to speak of the health of the people, demanded that these crowded tenements in Shipquay street and in other streets should be examined. The real question was that the Corporation would have to build houses for the people and let them at a rent that workingmen could pay, and that there would be an end put to the control of municipal affairs by housing "profiteers." (Applause.)

The Town Clerk was proceeding with the next business, when Councillor McNulty said:—You cannot rush things in this way. We are here for the day, and we are going to have our say. There must be investigation regarding these dens into which our people are crowded owing to the housing shortage.

The Mayor—We are entirely out of order.

Councillor McNulty—But we want to discuss this matter.

The Town Clerk—There is a way of having it discussed. If you come into my office I will inform you as to the way.

THURSDAY FIRES.

Councillor McNulty—I want to know how many men are in the Fire Brigade in Hawkin street.

The Mayor—That will come before the Committee.

Councillor McNulty—I understand that there is one man with the Superintendent. That man was on holidays, and Mr. Grimble, the Superintendent, was out at the time.

The Mayor ruled further discussion out of order.

Alderman Meenan, amid interruptions, said that these fires occurred on Thursday afternoons recently. He was almost getting afraid of Thursday. They were approaching another, and was nothing going to be done?

Alderman Blair—Do away with the Thursday half-holiday.

The Mayor—We are having a fire-extinguishing exhibition some of these days.

The next business was the report of the Cemetery Committee, and Councillor McNulty said that if this went on they would have to make more room there.

"A MATTER OF HONOUR."

ALLEGATION OF CANVASSING AT LISNASKEA COUNCIL.

There was a sharp division of opinion among members of Lisnaskea Rural Council at a meeting of that body yesterday as regards the co-option of a member for the Derrysteaton division. Mr. Kirkpatrick, J.P., proposed Mr. W. Pyne, Lisnaskea, as "a matter of honour." Mr. Pyne had stood down on three or four former occasions.

On a vote a Mr. Armstrong, from close to the district, was co-opted by ten votes to two, when Mr. Kirkpatrick angrily stated: "It is outrageous that canvassing should go on for a position like this. It is a low way of doing it, and I would not care only it is a matter of honour."

BOY'S £5 NOTE FIND.

FATHER PROSECUTED FOR FALSE CLAIM.

When a tailor named Richard O'Connell, Newtownsands, was brought up at Listowel District Court on a charge of converting to his own use a £5 note which did not belong to him, evidence was given that the defendant's son found the note on the roadside and gave it to a farmer named Stack, whose intention it was to have the fact announced by the parish priest on the following Sunday; afterwards the defendant claimed the note, and got it from Stack. The money belonged to a man named Bolster.

The defendant was ordered to pay £3 before next court.

NEW DUBLIN COMPANY.

A new company—the Contemptible 'Bus Company, Ltd.—has been registered on the 15th inst. The registered office has not been stated in the Registry of Joint Stock Companies. The nominal capital is £6,000, divided into 6,000 shares of £1 each.

The first directors are Kathleen Gilbert, 11 Aungier street, Dublin, widow, one share; William Robert Clarke, 3-4 College Green, Dublin, incorporated accountant, one share, who are the signatories to the memorandum of association. Mr. John Robert Irwin is also named as a director.

A DANCE BAND.

The Metropole, Dublin, has finally entered into an agreement with Percival Mackey and his famous band, from the Riviera and Ambassadors' Club, London, to perform at the Metropole Ballroom for a week beginning October 10th. This outstanding combination consists of twelve leading artists.

OVERCROWDED 'BUSES.

At Moville District Court a number of 'bus drivers were prosecuted for carrying an excessive number of passengers, and fines of 10s. and 15s. were imposed.

LABOUR IN BELFAST.

OPPOSITION TO PROPOSED LEGISLATION.

A RESOLUTION OF PROTEST.

FROM OUR OWN CORRESPONDENT.

BELFAST, Tuesday.

The Right Hon. J. R. Clynes, M.P., and Mr. Arthur Hayday, M.P., addressed a large Labour demonstration in the Ulster Hall, Belfast, to-night, when a resolution was passed protesting against the proposal to introduce in the Northern Parliament a measure similar to the Trade Union Disputes Act in Great Britain.

LABOUR'S BATTLES.

Mr. Clynes, who had a cordial reception, said that battles were changing in form. One day the Labour Party had to fight to win rights, and another day they had to fight to retain rights which others were trying to take from them. He was glad to think that he was in Belfast at a time when it might be rightly said that a greater degree of agreement had taken the place of the hatreds of former days. There must be an ever-increasing volume of mutual forbearance and toleration, and they were going to make greater headway in the future in Labour affairs. Conflict was costly; often it was ruinous. Labour taught a doctrine within their shores and in the world that was gradually finding its way into the minds of mankind. It was no use asking them to forget the past. They could not forget it; but they should use the past to draw lessons from it. Let them turn their minds in a larger degree to what they saw around them, and, with their minds wisely directed, to use the enormous power which they now possessed.

Mr. Hayday and he were in Belfast because they were two of the chief officials of a great trade union. They had been somewhat alarmed at the publication of a report, which, if carried into practice, would mean a very serious and, as they believed, wholly unjustifiable reduction in the wages of manual and other workers in Belfast. It would be improper to question the form of their civic administration, or the capacity of their City Council for the government of their city's affairs, but if he criticised them as severely as some of the local papers, he would have to say some very strong things. They did not at present know how far it was seriously intended to apply some of the recommendations of the McClure report, but he could say, on behalf of the National Union of General and Municipal Workers and other organisations, that if any attempt is going to be made to lower the standard of living of the workers in this city, we feel that it is our bounden duty to offer the stoutest resistance. (Loud applause.)

LOW STANDARD OF LIVING.

The standard of life was low enough in the City of Belfast, and one need only walk their streets or visit the Unemployment Exchange, or go about for a few days among the people of Belfast with open eyes, to see how great is the need to raise the standard, instead of lowering it. He was glad to say that the relations between the employers in Belfast and the workers were uniformly good; they did not want to strain them.

Proceeding, he said that the great trouble with the trade unions was that there were too many people outside them, and they were willing to hold out their hands for any advantages which they might secure; yet it was a joy to stand on that platform, invited by a great audience, to preach the gospel of Labour, when he remembered how hopeless their movement was in that city thirty-three or thirty-four years ago. Labour was now engaged in a great fight to retain the rights that they had won. In 1913 the House of Commons practically unanimously passed an Act which was wiped off the Statute Book a few months ago. The excuse was that there had been a general strike in England, and the community was injured.

DIVIDING THE WORKERS.

"Northern Ireland had no general strike," he added, "and it appears that you are to be punished for what you did not do." The action of the British Government would stimulate greater dissatisfaction with the law, and people would hold it in less respect. It was a law passed by class vindictiveness, and would never command any respect. The measure was designed to divide and segregate the workers into groups, and said that one class of workers had no right to act sympathetically with any other class. Three hundred thousand civil servants were debarred from joining in the Labour movement, and yet half of them were being paid less than £3 per week. If they were to be placed in a position of dignity by non-association with the Labour movement, the Government might give them a little more wages.

In conclusion, he urged all workers in Belfast to join the trade union movement.

INDUSTRIAL PEACE.

Mr. Hayday said that the Trade Union Act was conceived in fear and born in hatred, the fear of the growing power of the great mass of the people, and the possibility of their getting control of the government of the country, and applying it for the benefit of those first who need State assistance most.

They heard great talk now about industrial peace, he proceeded, but let the Government first, as an earnest of their good intentions, remove the Trade Dispute Act from the Statute Book. Then the first basis of peace would be an adequate standard of life for all engaged in industry. Such an improvement would mean greater employment and distribution of money by reason of better purchasing power of the people.

THE RESOLUTION.

The resolution, which was adopted, was moved by Councillor H. Midgley as follows:—

"That this demonstration of workers records its strong protest against the introduction of legislation in the Parliament of Northern Ireland limiting the rights and liberties of trade unions. We believe the Government is inspired by motives of class and partisan hostility against working-class organisations, and desire to deprive workers of the effective power of resistance when their standards of life and conditions of employment are assailed by organised employers. Further, we call upon our fellow-workers in Northern Ireland to offer a united and resolute opposition to the menacing attack on freedom of association which the Government has clearly shown in their intention to pass a Trade Union and Trades Dispute Act in the coming session, for which measure we assert there is no mandate from the electors."

KILKENNY FACTORY GUTTED.

£10,000 DAMAGE.

Kilkenny Woodworkers' factory, situated at Talbot's Inch, about a mile from Kilkenny city, was destroyed by fire early yesterday morning, the damage being estimated at between £8,000 and £10,000.

The factory, which was owned by Senator the Countess Dowager of Desart, gave considerable employment up to a few years ago, when it was closed down owing to strike trouble. Since then the place has been used occasionally as a saw mill. All the woodworking plant, costing thousands of pounds, which Lady Desart had installed, have been long since removed.

The contents of the building at the time of the outbreak included two 140 horse-power gas engines, two dynamos, one tractor engine, two tractor engine wagons, wood producing plant, three big saw benches, from 15 to 20 tons of hay, a large quantity of timber and shafting, all of which were destroyed. It is believed that the fire originated in that portion of the premises in which the wood producing plant was housed.

Civic Guards were early on the scene, but, owing to the shortage of water, they could do nothing to save the building. In the building there was a fire sprinkling installation, but this was unable effectively to cope with the outbreak.

Insurances at low rates with Phœnix Assurance Co., Ltd., 10-12 Trinity street, Dublin.—R. H. Bolton, Manager. Agents everywhere.—Advt.

SLUMP IN CATTLE PRICES.

There was an appreciable drop in cattle prices at Ballymahon September Fair. In some cases lots were brought home again. First-class springers brought from £23 to £28, second and third class £10 to £20; milch cows £20 to £24, three-year-olds £14 to £22, yearlings and year and a half olds £9 to £13, weanling calves £6 to £8.

FISHING RIGHTS ON LOUGH ERNE.

LEASING OF AREAS TO PRIVATE ANGLERS.

Strong protests are being made throughout Fermanagh at the proposed leasing of certain portions of the fishing rights of Lough Erne to particular individuals. A special meeting of the Enniskillen Board of Conservators was held last Monday to consider a letter from the Northern Ministry of Commerce upon the subject. Colonel Darley, D.S.O., Chairman of the Board, presided, and there was a good attendance of members, and some prominent anglers also were present.

The letter from the Ministry of Commerce stated that the transfer of the Crown rights in Lough Erne to the Northern Government had now been completed. Lord Ely claimed the exclusive ownership of Castle Hume Lough, and, while still maintaining his claim to the fishing and sporting rights in Castle Hume Lough, he had offered to give up his claim to the accreted lands surrounding Castle Hume Lough, provided the Government admitted his undisputed rights to fishing in Castle Hume Lough, and either leased or sold to him the exclusive fishing and sporting rights around Carrickreagh Bay, Gaul Island, Ross Outer and Car Island, and, further, the accreted lands of Ely Lodge and the mainlands as well as the islands of Gaul, Inishfovar and Inishlougher.

LORD ELY'S OFFER.

The question of Lord Ely's title to Castle Hume Lough itself was now under investigation, but hitherto the Commissioners of Crown Lands had taken the line that the Crown rights included those of Castle Hume Lough. So far the Ministry had not committed itself at all in any way, but had promised the solicitors to consider the offer of Lord Ely and to communicate its decision later. The Ministry would like to have the board's opinion as to the desirability, or otherwise, of accepting Lord Ely's offer, subject to a satisfactory arrangement in regard to price. Unless there had been considerable activity in Castle Hume Lough on the part of anglers and professional fishermen in recent years, there would not be any grave objection to recognition of Lord Ely's exclusive fishing and sporting rights in Castle Hume Lough alone, assuming that he is unable to substantiate his title and to prove ownership, irrespective of recognition by the Government. The proposal, in so far as it affected the waters of the Lower Lake, seemed to raise greater difficulty. The extent of water over which Lord Ely desired to be given exclusive rights was considerable, recollecting views expressed as to the lease to Mr. Mortimer, and it would not be surprising if the board as a whole deprecated leasing any portion of the Lower Lough to Lord Ely or any other private person.

REQUESTS FOR LEASES.

The Chairman said that the board would remember that some time ago his deprecated the leasing of any of the fishing areas on Lough Erne to private gentlemen, and their recommending the authorities that they should not continue the annual lease to Mr. Mortimer of his stretch of water near Castle Caldwell. He also recommended that the rights known as "patentee rights" should be annulled, if possible. Now they were having further requests for leases by private gentlemen of the best pieces of their lough. He had already strongly expostulated to the Ministry against the continuation of the Mortimer lease at £15 per annum. The Crown authorities in London had no right beyond their legal rights to let such a valuable concession at such a sum, and, in order to bring their folly home to them, he himself offered £150 per annum for the concession. It was worth far more. The Northern Government had now taken over the Crown rights and could make their own laws and enforce them.

THE TOURIST ANGLER.

He regarded the situation that now arose as of the utmost consequence to the future of fishing in Ulster and the profit or loss of the whole community. If it were going to be permitted that the best spots of their lake were to be leased to wealthy men, in a few years professional fishing and the sport of angling would cease.

In a letter to the Ministry, he pointed out that the board deprecated the giving of any lease to private anglers, and that, if any lease be granted, it should be granted to the board, to be administered by them for the benefit and enjoyment of the greatest number.

SALMON NETTING STATIONS.

It had been truly stated, the Chairman continued, that they were preserving salmon for the Free State. To put that right he was urging the Government to give them permission to have one or two experimental salmon netting stations; but, if large portions of the lake were leased to individuals, they would then be in the position of administering the fishing of Fermanagh for outsiders—salmon for the Free State and trout for the leaseholders. Their chief duty, apart from the preservation of fish life, was to inquire into the legality of all existing rights and to prevent further encroachment. Under this latter category he considered the leasing of areas of the lake the most pernicious.

The Earl of Belmore asked who was Mr. Mortimer.

Colonel Barton, D.L., said that he was the head of a syndicate who were fishing in Lough Erne for thirty years past.

Mr. J. Cooper, M.P., said that they should recommend that leases be granted to no individual. The part of the lake that Lord Ely wanted was full of trout.

Chairman—And it is the playground of many people on Saturday afternoons.

Mr. Cooper said that they should ask for a lease of the lake or for certain persons nominated by the Board of Conservators, and let the fishing be administered for the good of the district.

RIGHTS OF THE PUBLIC.

The Chairman said that, if the leases asked for were granted, the public would not be able to row a boat on these portions of the lake.

Mr. Montgomery Irwin, J.P., then moved—"That this board consider that the alienation by the Ministry to any private individual of the fishing and sporting rights of any portion of the lake considered to be Crown property would be highly detrimental to the rights of the general public."

The resolution was passed unanimously.

Mr. Cooper then proposed that they ask for a lease of the fishing and sporting rights over the whole lake, and this was also passed unanimously.

ROBBER SENTENCED.

MAN WHO TRIED LONDON WHILE "ON THE RUN."

At New Ross District Court yesterday, Thomas Holden, Wetherstown, was sentenced to six months' imprisonment for breaking into the lock-up shop of a shoemaker named Reville, in June, 1926, and stealing articles value for £3.

The chief witness was Patrick Kane, who said that he reluctantly went with Holden on the occasion. He was "on the run" for some time, and he had served six months' imprisonment for his share in the transaction.

It was proved that Holden was also "on the run," and that he spent a time in London, where he joined the Irish Guards.

The Justice (Mr. Fahy)—Did you desert? Where is your discharge?

Holden—I burnt it on the boat.

A Superintendent of the Civic Guards said that there were records of crime against Holden in London.

A charge of breaking into the residence of Father Dergin, C.C., Glenmore, and stealing £15, was withdrawn.

BETTING AT GREYHOUND RACING.

At a largely-attended meeting of the Committee on Work Amongst the Young of the Methodist Church in Ireland, the following resolution was unanimously passed:—

"That this Committee, representing the work amongst the young people of the Irish Methodist Church, whilst appreciating the good features of greyhound racing, strongly opposes the betting which is so freely practised in the enclosures. We look upon this increased facility for gambling as a menace to the youth of our cities, and urge our Sunday school teachers and other workers to warn our young people against the betting indulged in at this sport. We believe a united effort should be made by the Churches to have legislation passed abolishing the right to bet in greyhound racing enclosures."

Sales of Australian dried fruits during the first fortnight of this month realised £250,000.

"His Master's Voice"

New Electrical Recordings

(Selections from the Mid-September List)

BACH'S MOTET—JESU, JOY & TREASURE

Sung by the

BACH CANTATA CLUB

Conducted by C. KENNEDY-SCOTT.

Recorded in Complete Form on Four Double-sided Records, Nos. E458 and E459 4/6 each. Nos. D1256 and D1257 6/6 each

JOHN McCORMACK
Lillies of Lorraine (Grey-Connor)
A Rose for every Heart (Cadman)
DA881 6/-

ALFRED CORTOT
Hungarian Rhapsody, No. 2, Parts 1 and 2 (Liszt). DB1042 8/6

HARRY DEARTH
Onaway, awake Beloved (Cowen)
Leanin' (Sterndale-Bennett)
C1344 4/6

SAN FRANCISCO SYMPHONY ORCH.
Caprice Viennois (Kreisler)
"Coppelia" Ballet (Delibes)
(Dance of the Automatons and Waltz) D1272 6/6

NEW LIGHT SYMPHONY ORCH.
Kamennoi-Ostroff Op. 10 No. 22 with Organ (Rubinstein); Liebestraume—No. 3 (Liszt). C1352 4/6

AILEEN STANLEY
(Comedienne)
In both Duets and Solos. Record Nos. B2521, B2502 and B2519, 3/- each.

"His Master's Voice" has the exclusive rights of recording the most famous British and American Dance Bands including:

SAVOY ORPHEANS (At the Savoy Hotel, London)
WARING'S PENNSYLVANIANS
PAUL WHITEMAN AND HIS ORCHESTRA
JOHNNY HAMP'S KENTUCKY SERENADERS
GEORGE OLSEN & HIS MUSIC
THE TROUBADOURS
JACK HYLTON AND HIS ORCHESTRA
NAT SHILKRET AND HIS ORCHESTRA
JAN GARBER AND HIS ORCHESTRA
ROGER WOLFE KAHN AND HIS ORCHESTRA

Ask your dealer to give you a copy of the complete list.

The Gramophone Co., Ltd., Oxford St., London, W.1.

The Largest Selection of "His Master's Voice" Instruments and Records in Ireland

CATALOGUES FREE.

PIGOTT AND CO. LTD.

112 GRAFTON STREET,

CORK DUBLIN LIMERICK

Brown Thomas

FOR ALL THE LATEST

"HIS MASTER'S VOICE"

Records and Gramophones.

Deferred Payments may be arranged.

Brown Thomas & Co., Ltd., Grafton St., & Duke St., Dublin

UNITED STATES FLAG-SHIP IN DUBLIN

PRESIDENT COSGRAVE TO ENTERTAIN OFFICERS.

The United States warship Detroit, the flagship of the United States Fleet in European waters, with Vice-Admiral Guy H. Burrage in command, arrived at Alexandra Basin, North Wall, Dublin, at 9 o'clock yesterday morning on a five days' visit. The ship came across from Cherbourg on this, her first trip to Dublin waters, and on arrival Vice-Admiral Burrage, who is commander of the United States naval forces in European waters; Captain David Worth Bagley, Chief of Staff; Lieutenant-Commander Macomb, flag lieutenant, and Captain Samuel Wood Bryant, captain of the ship, were received by Mr. Abbot, Secretary to the American Legation, representing Mr. F. A. Sterling, United States Minister Plenipotentiary to the Irish Free State, and Colonel O'Higgins, Chief Staff Officer, General Headquarters of the Free State Army. Later the Vice-Admiral and the officers of the Detroit mentioned called on Mr. Sterling at the United States Legation in Phœnix Park, and afterwards motored to Government Buildings, where a courtesy call was paid to President Cosgrave at 12 noon.

VISIT TO VICEREGAL LODGE.

At Government Buildings the party, accompanied by Mr. Abbot, were received by Colonel O'Reilly, A.D.C. to President Cosgrave, the guard at the same time turning out, under Captain T. Cullen, and presenting arms. Colonel O'Reilly conducted the party to President Cosgrave, with whom they remained for half an hour before going to call upon Mr. Desmond Fitzgerald, Minister for Defence, and Lieutenant-General D. Hogan, Chief of Staff of the Army, at General Headquarters in Parkgate street. They also paid a courtesy call at the Viceregal Lodge, and, in the absence of the Governor-General, left their cards.

The party then returned to the ship, and later on Mr. Sterling paid a return call to the Vice-Admiral and officers on the Detroit, being received with a salute of guns. Return calls to the ship were paid also by Colonel O'Reilly, representing the President, and a representative of the Minister for Defence.

TO-NIGHT'S RECEPTION.

Mr. Sterling will give a reception to-night to the Vice-Admiral and officers at the United States Legation, and to-morrow night President Cosgrave will entertain the visitors in the Shelbourne Hotel. Mr. and Mrs. John McCormack will also entertain the visitors during their stay at their residence, Moore Abbey, Monasterevan.

The Detroit is one of ten of the light cruiser type of ship of the United States Navy, a class that gave rise to so much discussion recently at the League of Nations Conference. There are about 27 officers and 480 men on board. The ship, which looks very graceful berthed in the Alexandra Basin, is approximately 555 feet long, 55 feet wide, with a maximum draught of 19 feet, and tonnage, with full equipment and stores, of 9,000 tons. She has a speed of between 34 and 35 knots an hour, and develops about 100,000 horse-power. She carries twelve 6-inch guns.

The ship, when it leaves Dublin, will go to Belfast, where it will remain for five days, and then proceed to Lisbon.

We have been asked to state that Vice-Admiral Burrage will be very glad to throw the ship open to visitors between 3 and 5 p.m. to-day, to-morrow, Friday and Saturday.

POWERS OF FISHERY BAILIFFS

NORTH FAR BEHIND THE FREE STATE.

The Northern Ministry wrote to the Enniskillen Board of Conservators stating that representations had been made to them that the powers with which water bailiffs were invested were inadequate, and that it would be in the public interest that they should have more extensive powers—the power of search and the examination of people whom they believed had been fishing illegally. A short amending bill to the Fishery Laws was proposed, and the Board was asked for their observations.

At the last meeting of the Board, the secretary pointed out that at present large quantities of trout were coming to an Enniskillen fishmonger, and he could do nothing unless he caught them in a boat with a net. The Free State regulations far outclassed those in the North.

PUBLIC AMUSEMENTS.

GAIETY THEATRE.
MATINEE TO-DAY AT 2.30, and
To-night at 7.45, Philip Ridgeway presents
THE GREAT MUSICAL COMEDY SUCCESS.
"THE BLUE TRAIN."
The Cast includes—
DOROTHY WARD AND
SHAUN GLENVILLE,
From the Prince of Wales's Theatre, London.
FULL CHORUS. AUGMENTED ORCHESTRA.
USUAL MATINEE SATURDAY AT 2.30.
Next Week:—THE NEW MUSICAL COMEDY.
LADY, BE GOOD.

OLYMPIA THEATRE.
TWICE NIGHTLY ..... 7 and 9.
Welcome Return Visit of
THE GREAT LAUGHING REVUE.
"OUR LODGER,"
Starring Dublin's Favourite Comedian,
WAL BUTLER.
Dorothy Cara, Melville and Meta and The Zanfrellas. An Act that must be seen to be believed.
BOX OFFICE—11-4. 'PHONE—3209.

ABBEY THEATRE.
TO-NIGHT AND FOLLOWING NIGHTS AT 8.
Matinee Saturday, 2.30.
JOHN BULL'S OTHER ISLAND,
By George Bernard Shaw.
Booking at Theatre and Clery's (10.30 to 6).
Next Week:—"The Glorious Uncertainty."
ANNOUNCEMENT.
SCHOOL OF ACTING.
The School of Acting will be opened shortly. Prospectus may be had from Booking Office, or will be sent on receipt of postcard.

METROPOLE CINEMA.
GEORGE SIDNEY IN
"THE AUCTIONEER."
FROM DAVID BELASCO'S STAGE SUCCESS.
Daily at 3.0, 5.10, 7.20 and 9.30 p.m.
THE COLLEGIANS (2nd SERIES)
NO 3. "DAZZLING CO-ED'S."

CIVIC WEEK TENNIS DANCE. METROPOLE.
The Clontarf Lawn Tennis Club Cinderella Dance takes place Next Saturday, from 8 to 12 p.m. Rogers-May Band. Admission, 5/-. Evening Dress. Tables may be booked in advance at the Metropole.
SATURDAY, Sept. 24.

IMPORTANT ANNOUNCEMENT.
METROPOLE BALLROOM.
SPECIAL ENGAGEMENT OF
PERCIVAL MACKEY
And his
FAMOUS BAND
From
RIVIERA and AMBASSADORS' CLUBS, LONDON.
Also
MISS MONTI RYAN,
Celebrated Speciality Dancer,
From
PICCADILLY HOTEL REVELS, LONDON,
OCTOBER 10th to 15th.

METROPOLE RESTAURANT
AND
GRILL ROOM.
Finest Cuisine. Moderate Prices.
EXCELLENT TABLE D'HOTE LUNCHEON, 2/6.
COMFORTABLE SMOKEROOM.
All Floors Fully Licensed.
TEAS SERVED THROUGHOUT THE DAY AND EVENING.

THE GRAFTON.
"THE MUSIC MASTER."
A Picture to Stir the Heart of the World, as the Play Stirred the Emotions of Two Continents, with LOIS MORAN and ALEC B. FRANCIS.
Showing at
2.5, 4.20, 6.35, 8.50.

ROTUNDA PICTURES.
"MADEMOISELLE FROM ARMENTIERES."
A SOLDIER'S STORY OF THE WAR.
FULL EFFECTS.
SHOWING 3.30, 6 o'c, 9 o'c.

CIVIC WEEK—MUSIC FESTIVAL
MANSION HOUSE,
TO-NIGHT
AT 8 O'CLOCK,
IRISH CONCERT
(Under the Direction of ARTHUR DARLEY).
ARTISTS:
May Mortell. Arthur Darley.
Denis Cox. Leo Rowsome.
Seamus Clandillon. Peggy & Padraic Medlar.
THE O'TOOLE PIPERS.
At the Piano: VINCENT O'BRIEN.
TICKETS at Civic Week Booking Office, 111 Grafton street. PRICES (including tax): Reserved Seats, 4/- and 2/6; Unreserved, 1/-.

CIVIC WEEK.
IRISH SALON OF PHOTOGRAPHY,
3 and 4 WESTMORELAND STREET
(Cramer, Wood and Co.)
A THOUSAND OF THE WORLD'S BEST CAMERA PICTURES.
LANDSCAPE, PORTRAITURE, GENRE, NATURE.
MUSIC ALL THE TIME.
TEA GARDENS.
LANTERN SLIDE DEMONSTRATIONS
EVERY EVENING, 7.30 O'CLOCK.
On TO-DAY (WEDNESDAY), at 8 p.m., Revd. P. G. Kennedy, S.J., Belvedere College, distinguished Naturalist, will deliver a Lantern Lecture on
BIRD SANCTUARIES.
On TO-MORROW (THURSDAY), at 8 p.m., Revd. Frank M. Browne, S.J., St. Francis Xavier's Church, will deliver a Lantern Lecture on
THE PAGEANT OF THE WICKLOW MOUNTAINS.
CINE KODAK DEMONSTRATIONS.
ALL ENTERTAINMENTS FREE TO VISITORS.
ADMISSION:
2 p.m. to 6 p.m. ..... SIXPENCE.
6 p.m. to 10 p.m. ..... THREEPENCE.

cumann na gcleas lúc nGaedhealac.
ALL-IRELAND FOOTBALL FINAL.
KERRY
v.
KILDARE,
CROKE PARK,
SUNDAY NEXT, SEPT. 25th,
At 3.15 p.m.
53 SPECIAL TRAINS.
Admission—Ground, 1/-; Enclosure, 2/-.
Side-line Seats 2/6 extra.
Reserved Stand Tickets, inclusive, 5/- each, on sale Messrs. John Purcell's, 68 Upper O'Connell street; Mr. L. J. O'Toole, Secretary, Croke Park.

MISS PETITE O'HARA
WILL RESUME HER
VIOLIN TUITIONS
On MONDAY, 26th SEPTEMBER,
At 31 UPPER LEESON STREET.

MADAME ROCK
WISHES TO ANNOUNCE THAT HER CLASSES WILL RE-OPEN
TO-DAY
AT HER NEW BALLROOM,
SHELBOURNE HALL, 3 MERRION ROW.
CHILDREN—4.0-5.30 P.M.
ADULTS (beginners)—8.0-10.0 P.M.
ADULTS (advanced) on THURSDAY, 8.0-11.0 P.M.

ADVERTISEMENT INDEX.

	Page.		Page.
Amusements	4	Medical Appointments	2
Apartments	14	Miscellaneous	14
Auctions	14	Money & Partnership	3
Business Premises	14	Motor Matters	3
Bicycles	3	Music, Pianos	2
Cattle and Live Stock	14	Opticians	2
Coals	1	Poultry, Eggs	2
Contracts	14	Prospector	10
Dogs	14	Public Notices	6
Dress	14	Representatives	2
Furniture	14	Seaside and Country	14
Garden	2	Shipping	14
Government Notices	6	Situations Vacant	2
Hotels	13	Specific Articles	2
Horses and Lands	14	Sports and Pastimes	3
Houses to Let	14	Tuitions	2
Legal Appointments	2	Typewriting, Copying	2
Legal Notices	2	Vehicles	3
Lost and Found	2	Wireless	2
Machinery	2	Yachts	3

PUBLIC AMUSEMENTS.

THEATRE ROYAL.
6.45 ..... TWICE NIGHTLY ..... 9.0.
THE WORLD-FAMOUS ARTISTES,
LAYTON AND JOHNSTONE,
Who will submit a Budget of their Latest Song Triumphs, as well as some of their Classic "Hits."
AT PRESENT BREAKING ALL RECORDS EVERYWHERE THEY APPEAR.
Supported by a Superb Variety Company.

WINTER GARDEN DANCING,
4 TO 8 p.m. DAILY,
COMMENCING
SATURDAY NEXT, SEPT. 24.
1/- TEAS ON BALCONY.

THEATRE ROYAL.
SUNDAY, 25th SEPTEMBER,
AT 8 p.m.,
CONCERT
BY THE FAMOUS
GLASGOW ORPHEUS CHOIR.
Prices:
Boxes, 58/-, 29/6, 19/-, 14/3, and 14/-.
Dress Circle, 4/9; Parterre, 3/6; Upper Circle, 2/6, Gallery, 1/3.
BOX OFFICE NOW OPEN.

CIVIC WEEK—MUSIC FESTIVAL
THEATRE ROYAL.
SATURDAY, SEPT. 24th,
AT 3 P.M.
THE DUBLIN PHILHARMONIC SOCIETY CONCERT.
Conductors:
COLONEL FRITZ BRASE
And
MR. TURNER HUGGARD.
Overture "LEONORA No. 3."
Choral Items by Dublin Composers.
BEETHOVEN'S 9th SYMPHONY (Choral).
Reserved Seats Prices (including Tax):—8/9, 5/6, 2/6, 2/4, 1/6.
Booking at Theatre only. (L)

THE PAVILION,
DUN LAOGHAIRE ..... 3.30 to 10.15.
LAST DAY OF
"THE CHESS PLAYER."
Historical Drama, smoothly Produced and Acted.
At 3.30, 6 and 8.25. Comedy, Pictorial, etc.
TO-MORROW—"VENUS OF VENICE."

CAPITOL
PRINCES ST. SHOW PLACE OF DUBLIN.
All This Week. Daily 2.30—10.30 Continuous.
ON THE SCREEN:
POLA NEGRI and
JAMES HALL in
HOTEL IMPERIAL.
A PARAMOUNT PICTURE.
EVELYN BRENT and
LAWRENCE GRAY in
LOVE 'EM & LEAVE 'EM.
ON THE STAGE:
ALEC B. FRYER and his CAPITOL CLASSICAL JAZZ ORCHESTRA present
CAPITOL MALE CHOIR
in CAPITOL CAMEOS.
CAPITOL TILLER GIRLS.
Admission, 2/4, 1/3 and 1/-. Boxes, 3/6 per seat.
CAFE OPEN ON ALL FLOORS.
DAINTY AFTERNOON TEAS SERVED.
TIME SCHEDULE.
Love 'Em and Leave 'Em. 1.30, 5.15, 8 0.
Capitol Presentation, 3.45, 6.30, 9.5.
Hotel Imperial, 4.5, 6.50, 9.35.

DANCES TO-DAY,
4 to 6 p.m. and 8 to 11 p.m.
Demonstrations of all the Latest Ballroom Dances by Arthur Hamilton, of the Victor Silvester School of Dancing, London, and Colette Garland, of the Josephine Bradley School of Dancing, London.
SELMA FOLLIES BAND.
Dances To-morrow (Thursday), and Friday, 8 to 11.
T. LEGGETT BYRNE, 27 Adelaide road.

VIOLONCELLO TUITION.
MRS. NANCY STOKES.
TERMS ON APPLICATION.
54 ST. KEVIN'S PARK, DUBLIN.

DUBLIN'S FAVOURITE RENDEZVOUS.
ARCADIA, BRAY.
DANCING
EVERY SATURDAY AND SUNDAY,
7.45 to 11. ADMISSION, 2/6.
HARRISON'S BAND.
WEDNESDAY'S DANCES DISCONTINUED.

THE CLASSIC
CAFE AND BALLROOM, ESPLANADE, BRAY.
DANCE TO-NIGHT, 8-12 O'CLOCK, 3/-.
ROGERS-MAY BAND.
TABLES RESERVED. 'Phone: Bray 183.

PUBLIC NOTICES.

BANK OF IRELAND.
Dublin, 19th September, 1927.
The Court of Directors of the Governor and Company of the Bank of Ireland give notice:—
That a General Court will be held at the Bank on Thursday Next, the 22nd instant, at One o'clock precisely, being one of the Quarterly Courts appointed by Charter.
A. D STEWART, Secretary.

MISS CARR'S CHILDREN'S HOME, 5 NORTHBROOK ROAD, DUBLIN.
POUND DAY & ANNIVERSARY MEETINGS
Will be held (D.V.)
To-morrow (THURSDAY), September 22nd, 1927, AT THE HOME, 5 NORTHBROOK ROAD.
PRAISE AND PRAYER MEETING at 11.30 a.m.
AFTERNOON MEETING at 3.30 p.m.
When the Chair will be taken by
REV. A. E. HUGHES, M.A.
REV. J. POWELL, M.A., and other Friends will Speak.

DISBANDED R.I.C.
A Meeting of above will be held at 33 LOWER GARDINER STREET, DUBLIN, on THURSDAY, 22nd inst., at 7 p.m. Matters of vital importance to all disbanded men under consideration. All are requested to attend.

PUBLIC NOTICE.
I, DAVID WEINER, at present of 54 Longwood avenue, South Circular road, and formerly of 56 Grosvenor square, Rathmines, in the County of Dublin, do hereby give Public Notice that I shall not, after the date hereof, be liable for any debts or liabilities incurred by any person without my written authority.
Dated this 20th day of September, 1927.
(Signed) DAVID WEINER.
REDDIN and REDDIN, Solicitors for the said David Weiner, 7 D'Olier street, Dublin.

ALEXANDRA COLLEGE, DUBLIN.
RESULTS OF ENTRANCE SCHOLARSHIP EXAMINATIONS.
PFEIFFER SCHOLARSHIP (£30).
Mary McEvett, Collegiate School, Celbridge.
WILSON SUFFERN SCHOLARSHIPS (£15).
I.—Phyllis Davidson, Alexandra School.
II.—Agnes Nevell, Methodist College, Belfast.
LADY ARDILAUN MEMORIAL SCHOLARSHIP (£15).
Won by Mary McEvett, Collegiate School, Celbridge. Awarded to Millicent Johnson, Alexandra School.
ENTRANCE SCHOLARSHIPS IN INSTRUMENTAL AND VOCAL MUSIC.
Moira Scott, Alexandra School.
LORD ARDILAUN SCHOLARSHIP (£30) (NON-COMPETITIVE).
Divided between Marjorie Hilliard, Rochelle School, Cork; Kathleen Wood, Collegiate School, Celbridge.
EDITH McCOMAS MEMORIAL SCHOLARSHIPS. (Awarded in Secretarial Department) (Non-Competitive).
Olive Rhegner (£20).
Violet Anderson (£10).
Freda Bonner (£10).
AWARDED BY THE GOVERNESS ASSOCIATION OF IRELAND.
SENIOR SCHOLARSHIP.
JELLICOE MEMORIAL SCHOLARSHIP (£24).
Joyce Hill.
ENTRANCE SCHOLARSHIP.
GOVERNESS ASSOCIATION SCHOLARSHIP (£25).
Margaret Ewart, Alexandra School.
STEARNE SCHOLARSHIPS (£20).
I.—Ruth Star, Alexandra School.
II.—Muriel Harkness, Alexandra School.
GRANTS OF £6 EACH HAVE BEEN MADE TO:
Marie Barrett, Dunsean Girls' School, Dublin.
Irene Keenan, Dunsean Girls' School, Dublin.
Mildred Ellis, Alexandra School.

BOOKMAKER'S LICENCE.
I, R. BAYNES, Dublin, hereby give Notice that I intend to make application for Certificate of Personal Fitness and Suitability of Premises.
TAKE NOTICE that I, R. Gardner, intend to apply for a Renewal of Bracknal Licence, and for Suitability of Premises, Court Revenue, Kildare.

DANIEL O'CONNELL AND QUEEN VICTORIA.
During its life of nearly one hundred years the house of Fras. Smyth and Son has supplied Umbrellas and Sunshades to many famous people, among them being Daniel O'Connell and Queen Victoria. Dependable quality in the materials and skilled workmanship in the construction are evident in every
FRAS. SMYTH UMBRELLA,
whether supplied to Royalty or to the man in the street. At whatever price you pay you are certain to get full value for your money; to get the best Umbrella it is possible to sell at the price.
REPAIRS AND RE-COVERINGS.
Never discard an old Umbrella or Sunshade without getting our price for repairing or re-covering. This work receives special attention at Smyth's. In re-covering, the material is chosen to suit the strength of the frame; in repairing, even the smallest nut is selected with care. Skilled work, expeditiously done at the lowest price, is our policy in Repairs.
FRAS. SMYTH & SON,
75 GRAFTON ST., DUBLIN.
E.A.A.

GOVERNMENT NOTICES.

AN ROINN OIDEACHAIS.
Scradúcháin um Theastas Gaedhilge.
an 23adh lá de Shamhain, 1927.
Oidí nach bafuil i seirbhís go h-aithnidiúil i Scoil Náisiúnta (mar Príomh-Oide, Cúnantóir, tuat-óide cosganta, Fó-mha-istreas nó duine d'Ord Rialta) agus gur fónn leó dul fén scrúdúcháin, ba cheart dóibh fós do chur ar Fhoirm iarratais roimh an déichmhádh lá de Mhí Dheireadh Fogmhair, 1927, go dtí
An Rúnaidhe,
Oifig an Oideachais Náisiúnta.
Sráid Marlboro,
Baile Atha Cliath,
agus an focal "Scrúdúchán" do chur ar bharr an chlúdaigh ar chlé.
16/8.1825. W.H.Co.

BALLINCOLLIG FORMER R.I.C. BARRACKS.—To Let, on a re-building lease, for a term of 99 years, the Site of the former R.I.C. Barracks, containing 2 acres and 35 perches, or thereabouts, with the remains of the buildings. Apply to the Secretary, Office of Public Works, 51 St. Stephen's Green, Dublin. 15/8.1478. W.H.Co.

The Irish Times.
WEDNESDAY, SEPTEMBER 21, 1927.

NEWS SUMMARY.

IRELAND.

The Free State general election has resulted in a majority for the Government of four over Fianna Fail and of six for the Government groups over the Opposition.—(Page 7.)

Mr. Cosgrave will retain his Cork seat, and consequently there will be a by-election in Carlow-Kilkenny.—(Page 7.)

The new Free State National Loan will be issued in December.—(Page 7.)

Yesterday a memorial hall for the Boyle branch of the British Legion of ex-Service Men was opened in Boyle by Sir Bryan Mahon.—(Page 5.)

The Londonderry Corporation yesterday appointed a committee to inquire into the recent fire in the city, when seven lives were lost, and to report to a future meeting of the Council.—(Page 5.)

A resolution was passed at a large Labour demonstration in Belfast yesterday protesting against the proposal to introduce in the Northern Parliament legislation similar to the Trade Disputes Act in Great Britain.—(Page 5.)

GREAT BRITAIN.

The outlook for British trade is improving.—(Page 7.)

ABROAD.

Mr. Richard Hudson, pilot, and his passenger in the first machine to start in the Spokane Air Derby yesterday, were killed through the fall of their machine.—(Page 8.)

Reuter's Special Correspondent at Shanghai gives particulars of a new alignment of war lords, which is expected to result in Chang Tso-lin's recognition as President.—(Page 8.)

SPORTING

At Leicester yesterday Tetrachord won the Leicestershire Handicap Plate.—(Page 12.)

At Lanark yesterday Young Middleton won the Silver Bell Sweepstakes.—(Page 12.)

FINANCIAL

London Stock Markets were dull and lifeless.—(Page 10.)

Loanable credits showed a further shrinkage in Lombard street, and borrowers paid 4½ per cent. and over for loans till to-day. Later funds were released, and balances offered at 3½ per cent.—(Page 10.)

In Dublin National Loan dropped ¼ to 94¾, and Guinness Shares lost ¼ at 45¾. Rails were weak.—(Page 10.)

After the Battle.

The results of the Free State general election are now complete, and President Cosgrave's Government has been returned to power. The race between the Government group and its opponents was so close that at one stage a complete deadlock seemed to be almost inevitable. East Cork and Donegal, however, gave the Government such strong support that Mr. Cosgrave's party leapt ahead almost at the last moment, and the final figures gave the *Cumann na nGaedheal*-Farmers-Independents combination a lead of six. When the new *Dáil* meets three weeks hence the Government's total vote will be seventy-eight against the Opposition's seventy-three; for Mr. Cosgrave represents two constituencies, but will be able to vote only for one. These figures are based on the assumption that the whole Labour Party and Captain Redmond's pair of National Leaguers will vote against the Government, and that all the twelve Independents will support it. It must be remembered, however, that the political situation has changed since the day when Mr. Thomas Johnson's fateful vote of "no confidence" was rejected by the *Dáil*. Captain Redmond has declared that he is bound in no way to Mr. de Valera. Now that *Cumann na nGaedheal* and *Fianna Fáil* are almost equal in size, the remnant of the National League may abandon the policy which has had such disastrous results; and there is no reason to believe that the Labour Party will give blind allegiance to the Republicans.

Mr. Cosgrave's Government will "carry on." It cannot hope to enjoy the same power that it wielded before last June; for the entry of the *Fianna Fáil* Party to the national Parliament has upset completely the political equilibrium by means of which Mr. Cosgrave and his colleagues were able to create ordered conditions out of anarchy during the lifetime of the fourth *Dáil*. So long as Free State elections are conducted under the system of proportional representation indecisive results as between parties hardly can be avoided, and the best must be made out of a bad job. The most important task of the new Executive Council will be the early flotation of another public loan. If Mr. Cosgrave's party had secured a clear majority at the polls, a sum of £10,000,000 could have been raised without the slightest difficulty, probably on even more favourable terms than those required for the loan of 1924. As matters stand, the new loan must be drawn—possibly to the extent of some £300,000. Whatever may be the cost, however, the loan must be raised. Money is needed badly for the Shannon scheme, for the financing of the Agricultural Credit Corporation, and for a dozen other matters of national importance. Every party in the *Dáil* has an equal interest in the success of the flotation. Even *Fianna Fáil* now must begin to reckon with the hard facts of every-day administration; and we hope that a truce will be called to all political controversies until Mr. Blythe has succeeded in replenishing the national exchequer.

Another election before the Budget would be ruinous. Much depends, of course, on the policy which Mr. de Valera and his colleagues intend to pursue. If they come back to the *Dáil* in the same temper in which they entered it—if, in other words, they confine their activities to a new attempt to unseat the present Government, progress will be impossible. We may hope, perhaps, that *Fianna Fáil* has learned something at the general election. Mr. de Valera and his companions aspire, sooner or later, to undertake the heavy responsibilities of office. The time has come, therefore, when they must begin to abandon visionary schemes and to take to practical policies. Mr. de Valera during the last few years has enunciated such a variety of political creeds that the ordinary man has no idea of his plans. In an interview yesterday he repeated his statement that the Free State market must be protected. Nobody can object to his pursuit of a protectionist policy, foolish as it may be; but if he tries to precipitate a crisis on the tariff issue, he will be guilty of a national crime. The one great need of the moment is a period of quiet administration. Everybody has had more than enough of spectacular politics during recent months, and the country is sick of it. Mr. de Valera and his colleagues are parliamentary apprentices who must serve their time to a tedious and intricate trade. The journeymen must be allowed to continue the work in which, despite so much wanton interruption, they have made good progress.

The United States Presidency.

The present period of extreme conservatism in American politics is nearing its end, and may be succeeded by a period of energy—even of adventure—in domestic and foreign affairs. This conclusion is suggested by two articles in which the Washington Correspondent of *The Times* has discussed the next presidential campaign. Under President Harding the United States kept aloof from Europe in all capacities save that of debt-collector, and became vastly prosperous. The national prosperity has increased to an unparalleled extent during Mr. Coolidge's five years of office, and he, too, has applied the principle of "safety first" to his handling of all external problems. Six weeks ago, however, Mr. Coolidge startled the country with the laconic statement that he "did not choose" to be a candidate for the Presidency in 1928. The party leaders will urge him to reconsider the matter; but the Correspondent of *The Times* believes that Mr. Coolidge has conscientious objections to a third term of office, and that his decision is final. In that event it is almost certain that the Republican Party's new nominee will be the next President, since the Democrats are in eclipse, and their ablest candidate, Mr. Smith, the Governor of New York State, has two political disadvantages—he is a Roman Catholic and an anti-prohibitionist. Several Republican candidates, actual or potential, are in the national eye. There are Mr. Hughes, Justice of the Supreme Court, Mr. Lowden, of Illinois, Mr. Longworth and General Dawes; but the outstanding claimant is Mr. Herbert Hoover, Secretary of Commerce in the present Administration. The Correspondent of *The Times* says that the social and industrial effect of Mr. Hoover's promotion to the White House would be "tremendous." President Harding was a mere figurehead. President Coolidge is compact of circumspection and reserve. Mr. Hoover is a man of strong character, of bold and broad views and of an administrative capacity which amounts nearly to genius. His organising work in Europe some years ago left its mark on the whole post-war settlement. As Secretary of Commerce, he has been the chief apostle of standardisation in industry and a mighty eliminator of waste. "American government," he once wrote, "is far less efficient than American business"; and he added that, "if our pace is to be less tardy, we shall have to apply to our social and political problems the attitude of the business man, of the engineer and of the scientist." Such a man, in the highest office of State, could not fail to impress his personality on the whole course of domestic and foreign policy. The prospect is, therefore, that, if Mr. Hoover succeeds President Coolidge next year, he will inaugurate a period of more positive achievement at home and of more active and more understanding participation in the world's affairs. Both changes are desired by an increasing body of his fellow-citizens which dislikes the policy of isolation and foresees a reaction from the abnormal prosperity of recent years.

The Trade Revival.

Unemployment still is far too large in England, and severe economic stringency continues. Yet the people have recovered a measure of their pre-war prosperity, and it is no undue optimism that expects a yet more prosperous future. Many of the most eminent British economists and industrial leaders, questioned by the Press Association, have expressed confidence in an imminent revival of trade. Sir Josiah Stamp, President of the Executive of the London, Midland and Scottish Railway Company, declared that trade was growing steadily better, and that the railways were receiving an ever-growing volume of traffic. Sir Ralph L. Wedgwood, chief general manager of the London and North-Eastern Railway Company, agreed that railway prospects for the coming autumn were encouraging. The testimony of these experts was that the carrying business of the railways was growing, while the passenger traffic was less prosperous. Motor transport has diverted travellers from the railroads. The total volume of movement of goods and persons, however, is all the larger for this division between two classes of vehicles, and the railways and the motor industry alike are showing ever better returns. Shipping, too, has passed the depth of its depression. "The outlook for British shipping," said the Hon. A. Shaw, President of the Chamber of Shipping, "is brighter than it has been f years." International traffic is recovering as economic conditions improve in other lands, and, while Britain's existing tonnage grows busier, there is a revived demand for new ships. In Northern Ireland registered unemployment has fallen from 49,000 persons at the beginning of the year to 27,000, and this happy state of affairs is the consequence chiefly of renewed activity in the shipyards, where slips that were idle a year ago now are noisy under the ringing hammers. While existing industry thus wins back to its old-time well-being, science toils in the laboratories in the perfection of industrial processes. Great new industries, like that of the manufacture of artificial silk, which has sprung into being, will be followed by others—such as, probably, the production of synthetic petrol. Aviation will give new velocity to communication and exchange. Given perseverance in the path that has led to the present hopeful stage, the future will see in being better things than the past saw even in hope.

Ancient Dublin.

Lecturing in University College, Dublin, yesterday, Professor Eoin MacNeill spoke of the remarkable richness of County Dublin in archæological remains. Two exceptionally fine specimens of dolmens are preserved—one at Howth and one in Phœnix Park. The latter has yielded up evidence of the funereal origin of these strange monuments, which have puzzled antiquaries from Ireland to the Mediterranean isles. Dolmens in Ireland are found most plentifully in the counties of Clare and Sligo, but they are unknown in a large part of the central plain. This fact is regarded as evidence that, when the dolmen builders inhabited our country, the central plain still was covered with impenetrable forest or impassable bog. That Stone age ended some three thousand years ago. It is impossible to tell whether the men who reared great tables of stone, with top-pieces weighing up to twenty tons, above their dead, left descendants among the historic races of the land. Theirs it was, however, to leave memorials that have endured while the works of subsequent ages have crumbled away, and that may endure as long as human life itself. It was the crudest of architects, therefore, who built best. In the proudest century of civilisation we build nothing, from the restored Custom House to the Civic Week pavilion on O'Connell Bridge, that is likely to stand so long as the cromlech in the grounds of Howth Castle. Wood and stone alone were the materials of tools and weapons in the age of the dolmen builders, and the primitive engineering methods that lifted stones which would tax the resources of modern machinery cannot easily be conceived. Labour in the Dublin of the Stone age must have been more plentiful and more amenable than it is in the age of electricity.

MUSIC FOR CHILDREN.

CIVIC WEEK CONCERT.

Dublin children were given their own interest in Civic Week music through an orchestral concert devised specially for them and given at the Theatre Royal yesterday afternoon. Not minding bad weather, hundreds of them arrived at the theatre, in school parties and family groups; and before the appearance on the stage of Dr. Larchet, who had undertaken not only to conduct the orchestra but also to talk to the children about the music and the instruments engaged in playing it, the parterre and balconies were filled with the buzzing of young people's chatter.

Quickly Dr. Larchet seized their attention, and interested the minds of young listeners for fully half an hour in names and functions of the several instruments. He took the instruments by families, using for strings, wind and percussion Mr. Percy Scholes's equivalent terms—scrapers, blowers and bangers. Members of the orchestra gave him cheerful support, one by one demonstrating their instruments. Next it was shown how different combinations of instruments yielded various *timbres* and effects.

It was an admirable introduction to the prescribed programme of music, and Dr. Larchet deserves hearty congratulations on his treatment of the subject. In half an hour he created a thousand—perhaps, two thousand—intelligent listeners who will be eager for further experience of orchestral music. This gives hope for the future of orchestral effort in Dublin, and we wish there could be more of the same sort of education. Few of the children can have guessed that they had been lectured for half an hour; but so it was.

The programme began with the overture to Humperdinck's fairy story opera, "Hansel and Gretel." Then came three pieces that illustrated form in music—Bach's Aria on the G string of the violin, played by Signor Grossi as soloist, with other strings accompanying, and two of Mendelssohn's Songs without Words, very attractive in their orchestral dress—the Spring Song and the Spinning Wheel. The first half of the programme concluded with Bizet's orchestral suite, "Children at Play," showing how simple ideas can be told in music.

In the second half the children enjoyed that engaging joke of Haydn's in the last movement of the "Farewell" Symphony, in which members of the band one by one get tired of playing and creep away, till, last, the first and second violin leaders find that they alone are left, and themselves scuttle away. Dr. Larchet added to the joke by pretending that he feared having lost his orchestra and running out to fetch the players back for the last piece. This last was the ever-popular "William Tell" overture, the classic example of descriptive music.

For all the music that was played Dr. Larchet furnished just the right amount of explanatory comment, and wakened young minds to the points to be watched for in the orchestra. Very pleasantly the audience had gained a great deal of musical knowledge and insight. If some of the cost of the lesson should fall on Civic Week funds, the money should be thought well spent. It will have increased culture and established a fresh nucleus of musical appreciation in a city that has had a reputation for it in the past.

TO-DAY'S ENGAGEMENTS.

Civic Week—Pageant of Industry starts from Merrion square, 2.30 p.m.; Inspection of Marino Housing Area, 11 a.m.; Concert of Irish Music, Mansion House, 8 p.m.; Military Tattoo and Fireworks Display, Lansdowne road, 8 p.m.; Lecture on "The Foundation and Development of the Medical School, Trinity College, 8 p.m.; Lecture on "Fog Signalling and Fire Detectors," by Mr. John Dowling, University College, 8 p.m.
Dublin Union Commissioners, 11 a.m.
St. Anthony's Babies' Club, Temple street, 4 p.m.
Gaiety Theatre—"The Blue Train."
Theatre Royal—Varieties.
Olympia Theatre—"Our Lodger."
Abbey Theatre—"John Bull's Other Island."
Capitol—Pictures and Varieties.
Metropole Cinema—"The Auctioneer."
Grafton Cinema—"The Music Master."
Pavilion Cinema, Dun Laoghaire—"The Chess Player."
Rotunda Picture House—"Mademoiselle From Armentieres."

THE PRINCE OF WALES.

The Prince of Wales returned to London by motor car from Melton Mowbray last evening, arriving at York House shortly before six o'clock.

COURT AND PERSONAL.

The King and Queen, accompanied by the Duke and Duchess of York and Princess Helena Victoria, visited the Marquis and Marchioness of Aberdeen and Temair at the House of Cromar, where they were entertained at tea. The Torland school children assembled along the roads and cheered the Royal motor car as it approached. A brief pause was made, and Her Majesty accepted a bouquet of flowers from two of the youngest children.

The Duke and Duchess of York are the guests of Lord and Lady Blythswood at Blythswood House, and will fulfil several engagements in Glasgow to-day. They will leave in the evening for Glamis Castle, to visit the Earl and Countess of Strathmore.

After a short stay in Paris, Prince George has left for the South of France. He arrived on Monday at Cannes, where he will pay a couple of visits.

Princess Beatrice will not leave Carisbrooke Castle for London till the middle of October. Her Royal Highness has been visiting several friends in t' Isle of Wight, and was entertained at luncheon by Admiral of t' Fleet Earl Jellicoe and Countess Jellicoe at Lawrence Hall, Ventnor. On the following day she was the guest of the Hon. George and Lady Cynt. Colville at Norfolk House, Cowes.

The Duke of Devonshire is at Buxton, where he is taking a course of the waters. The Earl and Countess of Roden, Lady Mabel Jocelyn and Lord Bradbury are among the latest arrivals at Bath. The Duke of Manchester, Viscount and Viscountess Gladstone, Viscountess Cantelupe, Lord Southampton and Major-General Sir George Joffreys are among the English visitors at Aix-les-Bains.

The annual dinner in celebration of Nelson Day will be held in the Hotel Cecil on Friday, October 21st. The principal speakers will be the Right Hon. W. C. Bridgeman, First Lord of the Admiralty, and Admiral of the Fleet Earl Beatty.

The Earl of Kintore is staying with Lord and Lady Invernairn in Inverness-shire, but will leave this week for Keith Hall, Inverurie, to join the Countess of Kintore, who is making a good recovery from her recent illness. Lord Lambourne is a little better, but is still confined to his room at Bishop's Hall, Romford.

Sir William Joynson-Hicks, Home Secretary, was the principal speaker at the Unionist fête on Saturday at Dunrobin Castle, where the Duke and Duchess of Sutherland entertained a large house-party for the occasion. Their guests included the Earl of Lanesborough, Viscount and Viscountess Ednam, Lord Wodehouse, Lady Alison Leveson-Gower, Lady Betty Butler, Sir Percy and Lady Tordine, Captain and Mrs. Morrison, Miss Ponsonby, Miss Stroma A. Sinclair and Miss Combe.

Major Bryan Cooper wishes to thank all those who have been kind enough to congratulate him on his election to the Dáil. He hopes to acknowledge their letters and telegrams in time, but, under medical advice, he is taking a short holiday on the Continent for the next three weeks.

Doctor Cooke has returned to his residence, 245 North Circular road.

Doctor Edward King has returned to Coin du Chemin, Foxrock.

Mr. Charles MacAuley, F.R.C.S., has returned to 63 Fitzwilliam square.

Mr. Arnold Berman, Surgeon Dentist, has returned to Avoca House, 52 Harcourt street.

Madame Doyle has returned to 18 Wicklow street from Paris.

With the coming of Autumn nothing could be smarter than the "Classic" Tailor Suit. Many smart models can be seen at Switzers, 88 Grafton street.

Lovely new Frocks for Afternoon and Dance just arrived.—W. Holmes, Dublin, Ltd., 69, 70, 71 South Great George's street. 1927. Be punctual. Chancellor's, 7 Grafton st.

Royal Hibernian Hotel, Dublin, and Salthill Hotel, Monkstown, now quoting special winter terms. Meals interchangeable between both hotels. For particulars apply Manager.

Advice as to Sale, Before Selling or Buying Pictures, Old Silver, Glass, China, Furniture, Books, Jewellery and Chattels of all kinds, those concerned should obtain the best advice as to values. For qualified expert opinion apply to Bennett and Son, Limited, Auctioneering and Valuing Consultants, 6 Ormond quay, Upper, Dublin. Founded 1803. 'Phone 376.

W. Leon, Ladies' Tailor and Designer, has returned from Continental markets, and is showing exclusive models in Coats, Day and Evening Gowns, and Furs at 24 Grafton st.

M. Rayner, 16 Nassau street—Latest Models in Corsets, Frocks, Jumpers, 2s. in the £1 off all purchases during Civic Week.

PASSENGERS BY ROYAL MAIL STEAMERS.

Arrivals—J. A. Hewson, F. W. Dixon, Mr. and Mrs. V. H. Egan, S. Hopkins, C. J. Hewitt, J. M. Mooney, Mr. and Mrs. P. A. Foley, Colonel Jameson Davis, J. G. McCabe, J. O'Byrne, Mr. and Mrs. G. Gibson Griffith, George Metcalfe, Mr. and Mrs. F. Halliday.

Departures—A. Tennyson Lee, H. M. E. Andrews, C. Macartney-Filgate, D. B. Mahony, Brian Connolly, D. M. Nolan, G. V. Maher, Dr. Muriel Prentice, R. J. Radcliff, F. Longworth Dames, R. Cusack.

PASSENGERS BY B. AND I. LINE, VIA LIVERPOOL.

Arrivals:—Lady Athlumney, Lord Athlumney, J. B. Landy, T. Salisbury, S. H. Porter, F. Hands, J. Guthrie, T. Sampson, T. Drake, R. Bourne, T. Halliday.

Departures:—R. Toppin, T. Goodman, T. Deane, R. Innes, A. Doughty, T. O'Shea, Dr. P. Lyons, T. Devine, R. Gahan, J. Crean.

Visit McBirneys New Café and Restaurant, where Luncheons and Teas are served in best style. Lounge attached. Illustrated and daily papers. Telephone and writing facilities. On Gallery at Aston's quay.

Bring your Boys to us for their Winter Clothing, where you can get a great selection of reliable goods at the right price.—"Our Boys, 24 Wicklow street.

GOVERNMENT'S MAJORITY OF FOUR OVER FIANNA FAIL.

MR. COSGRAVE TO CARRY ON WITHOUT FORMING A COALITION.

PROPHECY OF 61 SEATS FULFILLED.

NATIONAL LOAN TO BE RAISED IN DECEMBER: MR. COSGRAVE TO SIT FOR CORK.

STATE OF PARTIES IN THE NEW DAIL

Government	61	Fianna Fail	57
Independent	12	Labour	13
Farmers	6	National League	2
		Communist	1
Total	79	Total	73

TOTAL FIRST PREFERENCE VOTES.

	This Election.	Last.		This Election.	Last.
Government	453,064	314,684	Fianna Fail	411,833	350,277
Farmers	74,723	109,114	Labour	105,271	143,987
Independents	104,059	139,679	National League	19,000	84,048
			Communist	12,473	—
	631,846	563,477		548,577	578,312

MR. COSGRAVE'S party has been returned in the Free State General Election with its strength increased by 15 on the June election figures and three more than it held at the 1923 election.

	At Dissolution in June.	June Election, 1927.	Sept., 1927.
GOVERNMENT	58	46	61
FARMERS	14	11	6
INDEPENDENTS	15	14	12
LABOUR	15	22	13
FIANNA FAIL	22	44	57
SINN FEIN	23	5	0
INDEPENDENT REPUBLICANS	1	2	0
NATIONAL LEAGUE	2	8	2
CLANN EIREANN	2	0	0

Our Political Correspondent understands that Mr. Cosgrave, although by no means satisfied with his majority, will carry on the Government and that he does not contemplate a coalition with any other party. All the Ministers who stood for re-election have been returned, but a new Minister of Posts and Telegraphs will have to be appointed owing to the resignation of Mr. J. J. Walsh.

The new National Loan will be raised in December although probably on less favourable terms than could have been got if the country had given the Government a clear majority.

It is interesting to note that Mr. Cosgrave's prophecy that the Government would obtain 61 seats, was fulfilled exactly, but it is doubtful whether any political observer expected that the smaller parties would suffer such considerable losses under the proportional representation system of voting.

NEW SITUATION REVIEWED.

FROM OUR POLITICAL CORRESPONDENT.

WITH the complete results of the election now available, it can be stated authoritatively that President Cosgrave has made up his mind to carry on the government of the Free State. It was not thought, of course, that he would endeavour to evade the responsibility devolving on the head of the strongest single party in the new Dail, but the suggestion that it would be good party tactics for him to connive at the formation of a Fianna Fail Administration created in the public mind rather a doubt as to his intentions.

I have authority, however, for stating that there need no longer be the slightest uncertainty in the matter, as Mr. Cosgrave is prepared to remain at the helm, and, so far as I can gather, he does not consider it either necessary or expedient for his purpose to seek a formal coalition with any other group.

It would be foolish to pretend that the Government has not been extremely disappointed by the result of its latest appeal to the country; but at the same time it believes that, although the result is unsubstantial, it has, nevertheless, justified the course taken. The position before the dissolution was for the Government an intolerable one.

THE TURN OVER.

"We were in a minority, I think, of about six, and we have changed that to a majority of six," said Mr. Blythe, Vice-President and Minister of Finance, in an interview with me yesterday. "The results are not as satisfactory as we could hope for, but there is an improvement in the position. For one thing, the menace of abstention is removed, and the challenge to the institutions of the State that existed before has also disappeared."

LOAN IN DECEMBER.

As to the future, Mr. Blythe was not pessimistic. The question of immediate importance is the flotation of the new loan which, I gathered from him, the Government intends to issue towards the end of November, or about the beginning of December. He does not, or rather could not, of course, hold out any hope that this money could be borrowed on as cheap terms as the last loan, but he does not think that the difference will be enormous—indeed, I think his rough estimate of the difference was about £300,000, which in itself is no inexpensive reflection on the judgment of the electorate.

NO COALITION.

The Minister told me that he did not see any obstacle in the way of a continuance of the existing administration, and, like his colleagues, considers that there is not a necessity for a coalition with other groups in the House.

He agreed that it would not be possible to carry on in that way for a considerable length of time, but he suggested that the political complexion of things might so change in the meantime as to mean an extension of the life of Parliament beyond what might at the moment be anticipated.

NEED FOR PATRIOTISM.

In the matter of legislation for the months ahead, he was quite satisfied of the firmness of the Government's position. The course of events would to an extent be determined by the policy of the Labour Party—that was to say, that party could facilitate the working of the Governmental machine.

The matter of vital importance to all parties was the borrowing of money; and the terms and ease with which it could be raised were dependent to some extent on the attitude shown by the opposition parties, the desired one being simply that dictated by common-sense and patriotism.

MR. DE VALERA'S APPRENTICESHIP

The advantage of a continuance of Mr. Cosgrave's administration is, before all others, according to Mr. Blythe—and his view is generally shared—is that it places Mr. de Valera in the position of having to serve a parliamentary apprenticeship, and his experiences as leader of the Opposition, it is felt, will be of unquestionable benefit both to himself and to the country.

He would for the first time be on trial before the people, and in, say, even six months he might be expected to have shed much of the irresponsibility which has characterised his public conduct of the past, while his supporters in the country would have the first real opportunity of measuring his capacity as a legislator and his ability to make good the rosy promises and programmes of the hustings.

MR. DE VALERA AND THE PRESIDENCY.

It is not yet quite clear whether Fianna Fail will put its leader's name forward for the Presidency of the Executive Council when the Dail meets on October 11th. The probability at the moment is that, by doing so, it would challenge an immediate alignment of parties. Although it has been taken for granted that Labour would ally itself with the Republican Party, there is reason for believing that it would vote against the nomination of Mr. de Valera. Possibly on the submission of the original motion for the nomination of Mr. Cosgrave it would vote against that also, but its policy will be settled at a meeting of the National Executive.

Of one thing there appears to be no reasonable doubt, and that is that Labour comes back to the new Dail in a chastened mood, and that its members will not be as eager for political experiments like the disastrous one, which, within the last fortnight, has reduced its strength and emptied its coffers.

All parties in the House are anxious to stave off as long as possible the next appeal to the country, and they are, from all the signs, equally desirous of reaching an accommodation whereby the vital business of the nation can be transacted with as little party conflict as possible, so as to give them breathing space in which to recuperate their strength and reorganise the constituencies.

ANOTHER ELECTION NEXT SEPTEMBER?

No one believes that the lifetime of the Parliament will extend beyond autumn of next year, and party plans will be laid in that belief. It may be, however, that in the meantime certain re-groupings would take place in the Dail that would provide an administration for a much longer period than that now anticipated.

The question of an alliance between the two chief parties is already being canvassed with great zest, and the sug-

(Continued on Page 8, Column 4.)

MEMBERS OF THE DAIL.

GOVERNMENT—61.

AIRD, W. P. (Leix-Offaly).
*BECKETT, J. W. (Dublin South).
*BENNETT, G. G. (Limerick).
*BLYTHE, E. (Monaghan).
*BRODERICK, S. (Galway).
*BURKE, S. (Tipperary).
*BYRNE, J. J. (Dublin North).
CAREY, E. (Cork East).
*COLLINS-O'DRISCOLL, Mrs. (Dublin N.).
*CONLON, M. (Roscommon).
*COOPER, B. (Dublin County).
CONNOLLY, M. P. (Longford-W'meath).
*COSGRAVE, W. T. (Carlow-Kilkenny).
COSGRAVE, W. T. (Cork Borough).
*CROWLEY, J. (Kerry).
DALY, J. (Cork East).
DE LOUGHREY, P. (Carlow-Kilkenny).
DOHERTY, Eugene (Donegal).
*DOLAN, J. N. (Leitrim-Sligo).
*DOYLE, P. S. (Dublin South).
*DWYER, J. (Leix-Offaly).
DAVIS, M. (N. Mayo).
*DUGGAN, E. J. (Meath).
*EGAN, Barry M. (Cork Borough).
ESMONDE, O. G. (Wexford).
*FITZGERALD, D. (Dublin County).
*FITZGERALD-KENNY, J. (Mayo South).
*HASSETT, J. J. (Tipperary).
*HENNESSY, M. J. (Cork East).
*HENNESSY, Dr. Thos (Dublin South).
*HENNIGAN, J. (Leitrim-Sligo).
*HENRY, M. C. (Mayo North).
*HOGAN, P. (Galway).
*KELLY, P. M. (Clare).
*KEOGH, Dr. M. (Dublin South).
*LAW, H. A. (Donegal).
LEONARD, P. (Dublin North).
*LYNCH, Fionan (Kerry).
*McDONAGH, M. (Galway).
*McFADDEN, Mi. og (Donegal).
*McGILLIGAN, P. J. (N.U.I.).
MATTHEWS, A. P. (Meath).
MONGAN, J. W. (Galway).
*MULCAHY, R. (Dublin North).
*MURPHY, J. E. (Louth).
*NALLY, M. M. (Mayo South).
NOLAN, J. T. (Limerick).
*O'CONNELL, R. (Limerick).
*O'CONNOR, B. (Dublin County).
O'LEARY, D. (Cork North).
*O'MAHONY, D. G. (Wicklow).
*O'REILLY, J. J. (Cavan).
*O'SULLIVAN, G. (Dublin County).
*O'SULLIVAN, J. M. (Kerry).
REYNOLDS, P. T. (Leitrim-Sligo).
RODDY, M. (Leitrim-Sligo).
*SHAW, P. W. (Longford-Westmeath).
*SHEEHY, T. (Cork, West).
TIERNEY, M. (N.U.I.).
*WHITE, Dr. V. (Waterford).
*WOLFE, Geo. (Kildare).

INDEPENDENTS—12.

ALTON, E. H. (Dublin University).
*BRENNAN, M. (Roscommon).
*BYRNE, Alfred (Dublin North).
COLE, J. J. (Cavan).
*CRAIG, Sir J. (Dublin University).
*GOOD, J. (Dublin County).
*HASLETT, A. (Monaghan).
MYLES, Major J. S. (Donegal).
MURPHY, J. X. (Dublin County).
*O'HANLON, J. F. (Cavan).
*THRIFT, W. E. (Dublin University).
*WOLFE, Jasper T. (Cork, West).

FARMERS—6.

*HEFFERNAN, R. (Tipperary).
*HOLOHAN, R. (Carlow-Kilkenny).
JORDAN, M. J. (Wexford).
*O'DONOVAN, T. J. (Cork West).
VAUGHAN, D (Cork North).
*WHITE, John (Donegal).

FIANNA FAIL—57.

*AIKEN, FRANK (Louth).
ALLEN, Denis (Wexford).
*BOLAND, G. (Roscommon).
*BOLAND, P. (Leix-Offaly).
BLANEY, Neil (Donegal).
BRADY, S. (Dublin County).
BRISCOE, Robert (Dublin South).
*BUCKLEY, D. (Kildare).
BURKE, D. (Limerick).
*CARNEY, Frank (Donegal).
*CARTY, F. I. (Leitrim-Sligo).
CLEARY, M. (Mayo North).
*COLBERT, J. (Limerick).
COONEY, E. (Dublin North).
*CORKERY, D. (Cork North).
*CORRY, M. (Cork East).
*CROWLEY, T. (Limerick).
CROWLEY, F. H. (Kerry).
*DERRIG, T. (Carlow-Kilkenny).
*DE VALERA (Clare).
*FAHY, Frank (Galway).
FLINN, Hugo (Cork Borough).
*FOGARTY, A. (Tipperary).
*FRENCH, Sean (Cork Boro').
*GORRY, P. (Leix-Offaly).
GOULDING, Sean (Waterford).
*HAYES, S. (Tipperary).
HOLT, S. (Sligo-Leitrim).
HOULIHAN, P. (Clare).
JORDAN, Stephen (Galway).
*KENNEDY, M. J. (Longford-W'meath).
KENT, W. (Cork East).
KERLIN, P. (Dublin South).
*KILLALEA, M. (Galway).
KILLANE, J. J. (Longford-Westmeath)
*KILROY, M. (Mayo South).
*LEMASS, Sean (Dublin South).
*LITTLE, P. J. (Waterford).
*McELLISTRUM, T. (Kerry).
*MacENTEE, S. (Dublin County).
MAGUIRE, B. (Sligo-Leitrim).
*MOORE, S. (Wicklow).
*MULLINS, T. (Cork West).
*O'DOWD (Roscommon).
*O'KELLY, Sean T. (Dublin North).
*O'LEARY, W. (Kerry).
*O'REILLY, M. (Meath).
*O'REILLY, T. (Kerry).
*POWELL, T. (Galway).
*RUTTLEDGE, P. J. (N. Mayo).
*RYAN, Dr. James (Wexford).
SEXTON, M. (Clare).
SHEEHY, T. (Tipperary).
*SMITH, P. (Cavan).
*TUBRIDY, Dr. Sean (Galway).
WALSH, R. (Mayo South).
WARD, Dr. (Monaghan).

LABOUR—13.

*ANTHONY, R. (Cork Borough).
*BRODERICK, H. (Longford-W'meath).
CASSIDY, A. J. (Donegal).
*CLANCY, Patrick (Limerick).
*COLOHAN, H. (Kildare).
*CORISH, R. (Wexford).
*DAVIN, W. (Leix-Offaly).
*DOYLE, E. (Carlow-Kilkenny).
*EVERETT, J. (Wicklow).
*HOGAN, P. (Clare).
*MORRISSEY, D. (Tipperary).
*MURPHY, T. J. (Cork West).
*O'CONNELL, T. J. (Mayo South).

NATIONAL LEAGUE—2.

*COBURN, J. (Louth).
*REDMOND, Capt. W. A. (Waterford).

COMMUNIST—1.

LARKIN, James (Dublin North).

*Indicates member of last Dail.

TOTAL POLLS.

1923	1,035,456
June, 1927	1,147,356
September, 1927	1,180,423

[Donegal result and other election news on Page 4.]

RESULTS AT A GLANCE.

No. of Seats.	No. of Candidates.	Constituency.	Govt.	Farm.	Ind.	F.F.	Lab.	N.L.	Gains and Losses.
3	3	Dublin University.	—	—	3	—	—	—	No change.
2	3	National University.	2	—	—	—	—	—	One Govt. gain from Republicans.
5	13	Dublin County.	4	—	2	2	—	—	One Govt. gain from Lab.
7	11	Dublin South.	4	—	—	3	—	—	Two Govt. gains, one F.F. gain; losses—One Ind., one N.L., one Lab.
8	16	Dublin North.	4	—	*2	2	—	—	One Govt. gain, one Com. gain; one Lab. loss; no Sinn Fein standing.
4	6	Cavan.	1	—	2	1	—	—	One Ind. gain; one Farm. loss.
5	8	Carlow-Kilkenny.	2	1	—	1	1	—	No change, but Mr. Gorey defeated.
5	9	Clare.	1	—	—	3	1	—	One F.F. gain; one Farm. loss.
5	11	Cork Borough.	2	—	—	2	1	—	One F.F. gain from N.L.
3	5	Cork North.	1	1	—	1	—	—	One Govt. gain; one Lab. loss.
5	11	Cork East.	3	—	—	2	—	—	Two Govt. gains, one F.F. gain; one Farm. loss, one S.F. loss, and one Ind. Lab. loss.
5	7	Cork West.	1	—	1	1	1	—	No change.
8	13	Donegal.	3	1	—	2	1	—	One Lab. gain from N.L. (who did not contest seat).
9	15	Galway.	4	—	—	5	—	—	One F.F. gain from Lab.
7	11	Kerry.	3	—	—	4	—	—	F.F. gain from S.F.
3	6	Kildare.	1	—	—	1	1	—	No change.
7	14	Leitrim-Sligo.	4	—	—	3	—	—	One Govt. gain, one F.F. gain; one N.L. loss, one Farm. loss.
5	8	Leix-Offaly.	2	—	—	2	1	—	One Govt. gain from Lab.
7	12	Limerick.	3	—	—	3	1	—	One Govt. and one F.F. gain; one Ind. and one Lab. loss.
5	11	Longford-Westmeath.	2	—	—	2	1	—	One Govt. gain from Farm.
3	5	Louth.	1	—	—	1	—	1	No change.
3	7	Meath.	2	—	—	1	—	—	One Govt. gain from Lab.
3	5	Monaghan.	1	—	1	1	—	—	No change.
4	6	Mayo North.	2	—	—	2	—	—	F.F. gain from S.F.
5	8	Mayo South.	2	—	—	2	1	—	No change.
4	9	Roscommon.	1	—	1	2	—	—	No change.
7	12	Tipperary.	2	1	—	3	1	—	One F.F. gain from Lab.
4	6	Waterford.	1	—	—	2	—	1	F.F. gain from Sinn Fein.
5	8	Wexford.	1	1	—	2	1	—	F.F. gain from N.L.
3	5	Wicklow.	1	—	—	1	1	—	No change.
			61	6	*13	57	13	2	

*Includes one Communist.

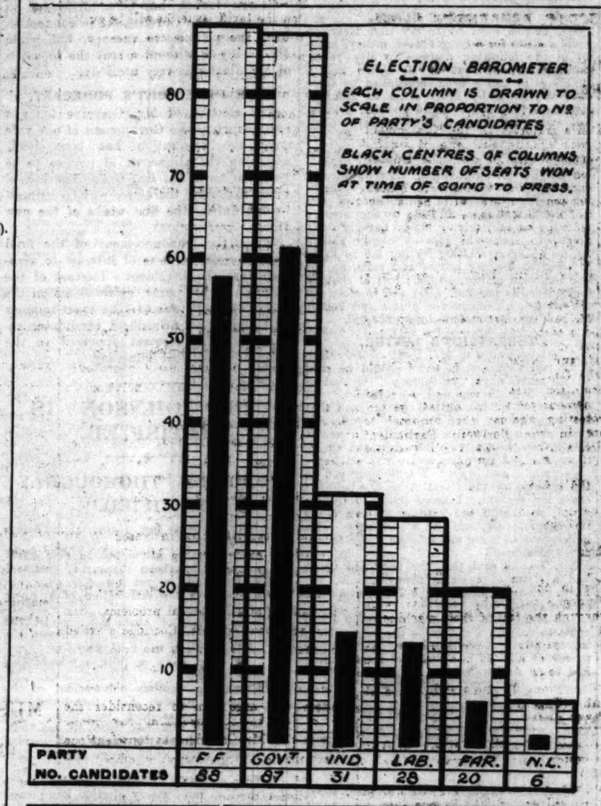

Members Elected	57	61	14*	13	6	2
At Dissolution	50*	47	16	22	11	6

*Including Sinn Fein and Independent Republicans. One Communist.

£100 LOST FOR LACK OF FOUR VOTES.

PETITION TO SAVE THE FORFEIT.

Mr. John O'Flaherty, one of the Fianna Fail candidates in the County Donegal election, having secured only 2,016 votes, or four less than the quota, third, is liable to the forfeiture of his deposit; but the other candidates are petitioning to have the forfeit forgiven in his case, owing to the fact that four or five votes were missing at the count.

Other candidates who failed to secure a third of the quota necessary for election, and, therefore, forfeited their deposits of £100, are as follow:—

T. O'Reilly (Labour), North Dublin.
T. F. O'Driscoll (N.L.), North Dublin.
W. J. Larkin (Town Tenants), North Dublin.
E. Hannon (F.F.), Leitrim-Sligo.
J. Jinks (Independent), Leitrim-Sligo.
Dr. O'Dea (Government), Clare.
J. O'Dwyer (F.F.), Clare.
J. Keaveney (Independent), Roscommon.
L. J. Duffy (Labour), Cork City.
M. J. Nagle (Government), Cork City.
Sir J. Scott (Independent), Cork City.
D. Hinchin (Independent Labour), North Cork.
Christopher Black (Independent), Meath.
Richard J. McDonnell (N.L.), Meath.
Miss Kate McCarry (Sinn Fein Independent), Donegal.
James Reade, Mayor of Kilkenny (Independent Labour), Kilkenny.

FRENCH CARDINAL'S RESIGNATION.

POPE'S FORTHCOMING ALLOCUTION.

FROM REUTER'S CORRESPONDENT.
ROME, Tuesday.

The resignation of Cardinal Billot from the Cardinalate will be announced by the Pope at the next Consistory, which will probably be held in December, when an important allocution will be delivered by the Pontiff dealing with momentous Church matters.

Cardinal Billot, who lived at the South American Ecclesiastical College, before retiring to the Jesuit establishment in the Alban Hills, has presented all he possessed to the South American College.

BANK MESSENGERS HELD UP.

ARMED MEN TAKE £19,000.

FROM REUTER'S CORRESPONDENT.
CHICAGO, Tuesday.

Messengers of the First National Bank of Cicero, a suburb of Chicago, were held up to-day by six men armed with shot-guns and robbed of $95,000 (£19,000), which they were taking to another bank.

Pickaroon, the only greyhound to be publicly warned off all G.R.A. tracks, is to have another trial at the White City on Thursday. Pickaroon was warned off for fighting.

CHANG TSO-LIN MAY BE PRESIDENT.

NEW ALIGNMENT OF WAR LORDS.

FROM REUTER'S SPECIAL CORRESPONDENT.
SHANGHAI, Tuesday.

With the news that Marshal Feng Yu-hsiang is retiring towards Shensi as the result of the defection of his chief lieutenant, Chen Yun-ao, who controls Central Honan, thereby enabling the Peking Government to reach an agreement whereby Yen Hsi-shan, who continues to defend the integrity of Shansi with admirable pertinacity, will withdraw from the strategic key-point of Shihkiachwang, on the Peking-Hankow railway, to Shansi, the prospect of a fresh alignment of China's war lords, with the virtual elimination of the Nationalist Government, seems imminent.

This, it is expected, will be based on an agreement mutually to respect their territories, between Lo Chai-sum, War Lord of Kawngtung and Kwangsi; Tang Seng-chi, dominating Hunan, Hupeh, and the Middle Yangtse; Chen Yun-Ao, who controls Honan; Yen Shi-shan, Shantung; Sun Chuan-fang, North Kiangsu, and Chang Tso-lin, Peking.

EFFECT OF THE CHANGE.

This new alignment would cut off the Nationalist Government of Nanking from Marshal Feng Yu-hsiang, and speedily reduce the authority of the Nationalist Government to the environs of Nanking, for their sway at Shanghai would then depend entirely on the temper of the local military authorities, who dominate the Nationalist Government, though none of them individually is of sufficient calibre to lead China out of the mire.

The building up of war lordships will be strengthened if Japan continues to pursue her present policy of negotiating with local *de facto* authorities, which has already had important repercussions in Manchuria. Japan's recognition of Tan Seng-chi as *de facto* authority at Hankow will undoubtedly strengthen his supremacy towards the Nationalist Government.

ILLNESS OF LORD GEORGE HAMILTON.

Lord George Hamilton has been taken seriously ill at his home in London. A bulletin issued last night stated:—"He is rather better and holding his own."

Lord George, who is eighty-two years of age, is the third son of the first Duke of Abercorn, and was Secretary of State for India from 1895 to 1905, in the administrations of Lord Salisbury and Mr. (now Lord) Balfour.

LATE NEWS.

STALEMATE IN IRELAND.

THE EXPLANATIONS.

The Times, in a leading article entitled "Stalemate in Ireland," says:—Irish opinion gives a variety of explanations of this inconclusive result which will satisfy no party. Popular apathy, which seems to have been marked outside Dublin and a few other constituencies, the "flapper" vote, the electoral system have all been adduced as contributing causes of the failure of Mr. Cosgrave to secure an adequate majority. The specious promises held out by Mr. de Valera to the small farmer have probably had a far greater influence on the voting in the rural districts of the West and South. The Republican leader realised at the beginning of his campaign that the mere repetition of anti-British and anti-Treaty catchwords would win him no large number of fresh adherents. A great number of the small farmers who compose the majority of the Free State electorate are paying land annuities under the Wyndham Act to their former landlords. These annuities are collected by the Free State Government, which hands them over to the British Government for distribution. Small farmers are seldom cheerful payers, and the Irish small farmers have been hard hit both by heavy taxation, the result could they but realise it, of Republican wrecking and by serious agricultural depression. Mr. de Valera appealed to their anxieties and to their cupidity by announcing that, if his party came into power, these annuities would neither be collected nor paid to the British Government. He defended this proposal on the ground that these land annuities were part of the British National Debt, and that when Mr. Cosgrave secured the cancellation of Article 5 of the Anglo-Irish Treaty, by which the Free State was made liable to assume a share of the National Debt, all responsibility for their payment ceased. In this way, he might have added, the ex-landlords, a largely Protestant and pro British class, would be still further despoiled, or else the foreign Government of Great Britain would be compelled to shoulder a repudiated debt.

This precious scheme, in which Republican piety was combined with political profit, seems to have commended itself to a large number of small farmers. Of its morality the less said the better. Still, since the Roman Catholic Hierarchy of Ireland has remained silent on the subject of the taking of the oath of allegiance by the Republicans as an empty formula, many peasant electors may well have come to the conclusion that in politics all is permitted. The issue of the oath, indeed, was drowned in a well of Episcopal silence, but the bishops may one day regret their inaction, which will be vigorously exploited by ultra-Protestant and other critics or enemies of their Church, and certainly does not seem to substantiate their claim to be the vigilant guardians of the political morality of their flock.

TRANSFER OF MARCONI SHARES.

BRITISH CONTROL TRUST TO BE FORMED.

FROM REUTER'S CORRESPONDENT.
MONTREAL, Tuesday.

The purchase of the majority of the shares of the Canadian Marconi Company is announced by Messrs. Lazard Bros. and Co., of London (England). The shares are being transferred to a holding company, in which the British Marconi Company and the Radio Corporation of America have taken substantial participation.

The Lazard firm will, it is understood, control the holding company, and, in order to ensure the control remaining permanently British, are forming a voting trust for twenty-five years. This trust, holding voting control in the holding company, will be vested in three trustees, two of whom are nominated by Messrs. Lazards and one by the British Marconi Company.

The first trustees will be Sir Robert Kindersley, the Hon. R. H. Brand, and either Lord Inverforth or the Right Hon. F. C. Hellaway.

It is further announced that Sir Joseph Flavelle, Chairman of the Board of the Canadian Bank of Commerce, has agreed to become Chairman of the Board of the Canadian Marconi Company.

SIR A. CHAMBERLAIN TO MEET SIGNOR MUSSOLINI.

NICE, Tuesday.

It is reported here that Sir Austen Chamberlain, who left Cannes to-day on board the yacht Dolphin, for Italy, will have a meeting with Signor Mussolini on the Tangier question.—(Reuter.)

BRITISH TRADE SURVEY.

OUTLOOK FOR THE WINTER.

AN IMPROVEMENT EXPECTED.

INDUSTRIAL PEACE ESSENTIAL.

WHAT are Britain's trade prospects in the autumn? The views of leaders in various spheres of industry on this important question are given below.

The prevailing note in most of the opinions is quiet optimism. "The outlook for British shipping is brighter than it has been for years," says the Hon. A. Shaw, President of the Chamber of Shipping. Sir Eric Geddes says: "I look upon trade conditions generally as hopeful." "A gradual improvement . . . . leads to belief that trade is getting better" is the view of Sir Josiah Stamp, President of the London, Midland and Scottish Railway Company.

Nobody minimises the difficulties that have to be faced. "Grim determination on the part of all," says Sir Hugh Bell, "is the only remedy."

SHIPPING OUTLOOK.

"BRIGHTER THAN FOR MANY YEARS."

The Hon. A. Shaw, President of the Chamber of Shipping, a director of the P. and O. Steam Navigation Company and other companies, states:—"The outlook for British shipping is probably brighter to-day than it has been for many years. This statement, however, must be qualified by the addition that we have yet a long way to go before the industry as a whole, and apart from certain trades, will have a reasonable certainty for earning enough to meet expenses and leave a moderate return on capital.

"It is proverbial, and true, that on a long view seven out of every ten years of shipping business are years of losses. It is in the other three years that earnings must be made sufficient to recoup these losses, and to provide for the cost of new vessels and for interest on the heavy capital outlays which the business of shipowning involves.

"These three good years are not, as might be supposed, years of abnormally high freights; they are years rather of brisk general trade, both export and import, as a consequence of which ships fill with cargo out and home instead of going half empty.

HOPEFUL SIGNS.

"The prosperity of our shipping hangs on the general prosperity of world trade, and of the trade of Britain in particular. There are many hopeful signs. The fluctuations of currencies, so harmful to commerce, have been reduced to smaller proportions by the courageous step taken by our Government in reverting to the gold standard; and by the example which this step has given to Europe generally. There seems also to be more of a will to work among all classes engaged in industry.

"The efficacy of industrial strife as a means of bettering the condition of the workers has been tried and found wanting; and slowly but surely the desire for industrial peace is gaining ground.

"Peace must be the foundation of prosperity. There is no other. If peace prevails in industry, then the minds of British business men, which have not lost their astuteness, and the hands of British workmen, which have not lost their cunning, can, and will, bring about a new era of improved conditions for themselves and for their country. But without peace, national and international, their labours will be in vain.

"When the improvement in trade comes it will find the British mercantile marine ready—its ships well found, well manned, well navigated, and well run as a keen business proposition in competition with the ships of the whole world."

GOOD SALESMANSHIP ESSENTIAL.

Sir Eric Geddes, Chairman and Managing Director of the Dunlop Rubber Company, formerly Minister of Transport, says:—"I look upon trade conditions generally as hopeful, especially so if managers and operatives both give their best, with resultant higher wages.

"I am, however, principally engaged in the rubber industry, and, if we remember its youth, the daily invention of new uses for rubber and of improvement and economy in manufacture, and also the growing use of the automobile—the greatest consumer of rubber—the outlook for the rubber industry should be more favourable than the average.

"Good salesmanship is an essential part of a prosperous industry, and I know of no one more easy to find than a bad salesman."

THE RAILWAYS.

Sir Josiah Stamp, President of the Executive of the London, Midland and Scottish Railway, says:—"The traffic position of railways for the autumn season is, on the whole, hopeful. The passenger business up to the present has shown large reductions as compared with 1925. Among other special causes affecting the comparison are the Wembley excursion traffic and the recent inclement weather.

"In the autumn the comparisons will be of periods in which the traffic will be more predominantly for business purposes. While many of the reduced fares facilities must be continued in order to retain

TO-DAY'S INDEX

	Page.
LEADING ARTICLES:	
After the Battle	6
The United States Presidency	6
The Trade Revival	6
Ancient Dublin	6
GENERAL:	
Broadcasting Programme	9
Boyle ex-Service Men	9
Bristol Trade Survey	7
Claremorris Show	11
Disastrous Air Derby	9
Dublin Gaiety Week	11
Fishing Rights on Lough Erne	5
Government's Majority at Four	7
Labour in Belfast	5
New Move in China	7
Public Safety Act	4
Successful Cattle Sale	11
Stalemate in Ireland	7
The Derry Fire	5
The Lost Poles of a Motor Car	13
U.S. Markets	8
Wexford Medical Appointments	13
FINANCIAL NEWS	10
MARKET REPORTS	13
SPORTING NEWS	12-13

certain traffic, the reductions in receipts should not be so considerable as in the first eight months of the year.

"The freight traffic position at the moment shows a substantial improvement upon the corresponding period of 1925, and this is only partly due to the increase of rates in February last. There appear to be reasonable prospects of further increases arising from a growth in the volume of traffic.

"There has been a gradual improvement in the carryings compared with 1925, which, when regard is had to the trend of road competition by road interests, leads to the belief that trade is gradually getting better, and as a consequence—railway prosperity depending on the prosperity of the country—freight receipts should show a continuance of the gradual upward tendency which has recently been experienced."

EXPANSION PROBABLE.

Sir Ralph L. Wedgwood, chief general manager, London and North-Eastern Railway Company:—"Railway prospects for the autumn may be described as encouraging. The volume of goods and mineral traffic continues to expand as compared with 1925. Many trades, and the heavy trades in particular, complain of depression, but this would appear to relate rather to the prices obtainable than to the volume of business handled, since the increased volume of business is at least as marked in the heavy trades as in any other group.

"It may also be noted that the increase is most marked in the North-East Coast district, where the slump since 1920 has been most acutely felt. There are, no doubt, many bad spots, but, on the whole, so far as concerns the railways as carriers, business is expanding slowly and seems likely to go on expanding.

"On the passenger side the prospect is less encouraging. There has been a heavy diminution in the railway passenger business throughout the year, largely due to the transference of traffic from rail to road, and this seems likely to continue throughout the autumn, although strenuous efforts are being made to regain the business."

THE GREAT EQUATION.

Sir Robert Hadfield (of Sheffield), Chairman of Hadfield's Steel Foundry, director of the Mond Nickel Company and other companies, says:—"If to put the matter in a mathematical way, 'masters' plus 'men' care to work in harmony, and there now seems to be a better chance of this occurring, then the sum of these two factors will undoubtedly bring about the desired quantity known as 'improvement' and result in 'prosperity' in which all would share."

Sir Hugh Bell, Chairman of Pearson and Dorman Long, Limited, and Horden Collieries, says:—"The industrial condition of the autumn and winter depends upon the way in which the 'world' and 'domestic' aspects of the question are treated. An endeavour by the wage earners to get more or to do less will put an axe to the root of our prosperity. A stoppage of industry (call it by what name you please) will effectively stay any return of prosperity. No 'living wage' will be obtainable. No fixed 'standard of life' will be possible, no legislation for a 'minimum wage' will be effective, no shortening of hours will tend to improve the situation.

"A grim determination on the part of all to exercise the sternest self-denial and put in the longest tale of work present the only remedies on this side of the question. A resolute lessening of expenditure on armaments, on 'social reform,' and on anything which is not absolutely essential to our daily life must be faced.

"As to the other problem, steady attention must be given to re-establish foreign trade on the widest possible basis. Here, if not in this country, at all events, on the Continent of Europe, there does seem a somewhat more hopeful outlook. The bankers' plea of last year, the meetings at Stockholm and elsewhere, the Economic Conference at Geneva, all point to those chiefly concerned having appreciated fully the seriousness of the position. It may be hoped that the opinions expressed on these various occasions will become more and more emphatic, and that they may even impress the Governments who control the destinies of the world.

"It is with regret that we must admit that those mainly concerned with our Government in this country do not appear as deeply impressed with the urgency of the situation as could be wished. A breaking down of tariff barriers is of vital importance. The freest intercourse between the nations is essential to the building up of the prosperity of them all, and on that universal prosperity depends the prosperity of Great Britain almost more than that of any other country in the world."

THE MOTOR CAR TRADE.

Mr. W. R. Morris, managing director of Morris Motors, Limited, says:—"Looking at the industrial position in the near future as affecting the motor trade generally, I can see nothing but a steady improvement for those manufacturers who are properly organised and in a reasonable position to meet competition.

"This would naturally be greatly improved by the general prosperity of all other industries, which, I submit, would soon be attained were protection given to all manufacturers. Then, not only should we have work for the men now unemployed, but those men would then be in a position to support many of the women who are on the dole.

"I am of opinion that the Government are doing very good work, but need much stronger backing. I hope the country will realise this, and, in consequence, give wholehearted support to their efforts, both now and in the future. Their critics, whose slogan is, 'Down with everything they do,' are the biggest drawback from which the country is suffering."

Mr. S. F. Edge, governing director, A.C. Cars, Limited:—"As far as the motor industry is concerned, cheap motor cars are still being sold by two or three firms only in a satisfactory way. Trade in expensive and medium priced cars is slower than is usual at this time of year. Enquiries are still good, but the next position as a whole is that trade is backward.

"A large amount of British trade is being taken by manufacturers of American cars, who, although doing enough business to hurt British manufacturers, are not doing nearly enough to satisfy themselves and pay for their outlay and the enterprise they have displayed in this country."

THE BIG CENTRES.

SOME ENCOURAGING REPORTS

The following reports are from Press Association correspondents in various big centres in England, Scotland, Ireland and Wales:—

Barrow-in-Furness.—The industrial outlook in Barrow and district is fairly satisfactory—certainly more favourable than in some recent years. Commander C. W. Craven, managing director of the Naval Construction Works of Vickers, Ltd., states that, while the present volume of shipbuilding tonnage under construction in the country may be more than it was a year ago, this is accounted for by the accumulation of orders held up during last year's dispute in the coal industry. Inquiries to-day are very few and far between, and he is pessimistic about the state of the shipbuilding and marine engineering industry in the immediate future. At the present moment 10,500 men are employed at Vickers' establishment at Barrow, and Commander Craven states that the work in hand should keep approximately this number employed for the next twelve months.

Mr. A. Frank Mason, manager of the Barrow Steel Company, states that the local works are fairly well supplied with steel orders for export railway material, though, in common with other pig iron manufacturers all over the country, their orders for iron are small. As prices have been forced down by economic circumstances to the present unremunerative level, it is thought in many quarters that, should there be the smallest indication of an expanding demand, trade will become much brisker during the autumn months.

HARD GOING.

Lancashire.—Industry in Lancashire is making a stubborn fight to regain ground, and it is satisfactory to note that progress is being made, though the going is distinctly hard. The cotton trade is showing some little improvement, but recovery is retarded by the fluctuation in the prices of the raw material owing to uncertainty about the new American crop.

A good deal of poverty exists in the coal-mining areas, where many colliers are working only three shifts a week. The engineering trade is much busier, especially the electrical branches, some of the larger establishments having recently booked large orders from abroad, which will keep them engaged for a long time.

Sir Edwin Stockton, banker, railway director, and a prominent man in the textile trade, said that the prospects in the cotton industry were decidedly brighter, largely owing to the fact that none of the big markets of the world was heavily stocked.

INSTABILITY THE FEATURE.

Birmingham.—The outlook in the heavy industries is too obscure to arouse confidence. Inquiries for forward supplies of raw material have not resulted in much business, contracting being backward in the finishing industries. Trade is variable in the lighter metal-working branches. Some of the other manufactures show more life after the summer lassitude. Employment has fluctuated.

Instability is still the predominant feature of the industrial situation. There has not been the re-invigoration of the heavy trades that was hoped for at the beginning of the year. Most of the arrears which accumulated during the coal stoppage were cleared off by about Easter.

The iron and steel industry has not recovered. Internal and external competition for a shrunken market has brought prices to an uneconomic level without restoring equality of conditions between the home and the foreign producer.

The constructional engineering yards are badly in need of fresh orders. Electrical engineers are doing relatively well, and their prospects are good. Mechanical engineers describe current business as "patchy." Sanguine opinions are expressed by the motor car industry.

WOMEN'S FASHIONS.

Bradford.—The immediate outlook in the textile industries is, on the whole, pessimistic, this being particularly the case with the weaving end of the trade. Dress goods are Bradford's manufacturing speciality, and the set of fashion against wool fabrics for women's wear is a severe handicap. Taking Bradford industry as a whole, activity is greatest at the raw material end, owing to the demand for semi-manufactures for export, but it seems to be impossible to pass on to the finished article the current value of raw material. Germany is proving a good customer for yarns.

Mr. William Hunter, the President of the British Wool Federation, stated in an interview that wool stocks were below normal for the time of year. Continental purchasers had been able for some time past, owing to their more favourable economic situation, to purchase raw material at better prices than British importers were able to offer, with the result that there was no large reserve of stock here. Should there be a revival in the demand for yarns and piece goods, or if the orders for piece goods usually placed in September and October were on the normal scale, there should follow an advance in quotations. That this must be so was indicated by the fact that replacement prices were even now five to seven and a half per cent. above the prices ruling for tops (combed wool). The biggest purchasers in recent months had been the Germans, the German weaving manufacturers being booked up to the end of the year. If the German demand was maintained, there was not the slightest prospect of a serious reduction in present prices.

COAL INDUSTRY.

The East Midlands.—While the general volume of trade has not during the present year justified any feeling of elation, substantial progress has been made in many directions. Present conditions appear to warrant the anticipation of further material improvement. Hopes are being entertained that pits in North Notts may regain a large measure of export trade, facilities for which have been greatly increased in recent years by extended means of transport to the Humber and Mersey ports.

The hosiery trade continues to hold its own in many of the chief markets of the world. The lace trade has benefited materially through the duty of 33⅓ per cent. on foreign products. British lace trade with the Near East is being substantially increased, and notable advances in other European territories are likely in the closing months of the year. The hold the Midland lace-producers have long had in the South American markets continues.

WHERE THERE IS NO SLUMP.

Leeds.—At present there is no "slump" in any trade. Engineering is gradually, if somewhat slowly, recovering, and good orders are coming in for the construction of steel railway coasters for India and South America. Locomotive orders for Overseas Colonies are also up to standard. Hydraulic presses for cotton baling in Egypt and India promise work for months ahead.

There is a good demand for textile machinery and printing machines, and the tool-making trade is brisk. Electrical and steam cranes are in demand for all parts of the world. Colour printing has made big demands upon the special makers of tin-plate and off-set machine makers.

There is no slackness in textiles, and the clothing trade is particularly bright. One firm of garment makers which employs 3,000 hands want to engage another 500 or more skilled workers.

"NO PESSIMISM—BUT NO 'BOOM.'"

Leicester.—Bad weather conditions which have prevailed in the last few months have had a depressing effect on the boot and shoe trade, but there are substantial grounds for believing that the autumn and winter months will see a measure of increased activity in the factories.

"While there is no need for pessimism," said Sir Jonathan North, a prominent figure in the industry, in an interview, "conditions are such that there will be no boom. On the other hand, I think it safe to say that there is no expectation of any intensified lack of employment. Leather, somewhat unexpectedly, is increasing in price, and boots and shoes are likely to be dearer.

"The staple section of the hosiery trade, hose and half-hose, is steadily increasing in volume, while the inquiries for specialities, such as the new type of spattee, are most encouraging."

PORT STATISTICS.

Liverpool.—If the activities of the Mersey port can be taken as a criterion of the trade of the country, the prospects of the coming winter are much better than at this time last year. A leading cotton broker states that there is every prospect of improvement in the cotton trade, in spite of the recent rapid changes in prices, and many internal difficulties and doubts relative to American cotton crop rumours.

Leather, chemicals, cattle food, oil cake, and other industries all expect to increase their output considerably compared with last winter. Liverpool's newest industry—artificial silk—is making steady headway, and should provide increased employment for several hundred workpeople in the next few months.

The shipbuilding industry continues to improve slightly, and at the shipbuilding yard of Messrs. Cammell, Laird and Company work will be provided during the next few months for an additional one thousand men.

PIG IRON.

Middlesbrough.—Autumn prospects in the iron and steel trade on Tees-side are distinctly bright. With the recent reductions in the price of Cleveland pig iron the turn of the tide has come and demand has now overtaken output to an extend that necessitates heavy inroads on stocks accumulated during the depression. Foreign orders are steadily increasing, and there are hopeful signs that Cleveland pig iron will again get a foothold in overseas markets from which it has long been excluded.

It is anticipated that with the gradual revival of the trade a good proportion of the nine blast furnaces extinguished since the beginning of the year will be restarted.

WORK FOR TWELVE MONTHS.

The North-East Coast.—The industrial outlook for the autumn is fair. Some of the larger shipyards have work to occupy them for the next twelve months, but several establishments are still closed. The capacity for production is now so great that it would require a boom to give full employment to the industrial population between Tyne and Tees. There are still many thousands of men unemployed, and the latest statistics show that one in every twelve persons in Newcastle-on-Tyne is in receipt of poor law relief.

The iron and steel industry hopes to benefit by the recent rebates on constructional steel.

The coal industry of Northumberland and Durham is still in an uncertain state. In both counties there are many idle pits, and the cost of production exceeds the revenue. Despite the many critical factors in the industrial situation there is a quiet optimism that trade will improve towards the end of the year.

JUNIOR EXECUTIVE and CLERICAL OFFICERS (Male and Female). Examinations annually in July. 60 successes were gained since March, 1925, at above exams. by students of SKERRY'S COLLEGE, 76 St. Stephen's Green, Dublin. BEST RESULT, Oral and Correspondence Classes.—(Advt.)

THREATENING A SOLICITOR.

BRADFORD MAN'S STRANGE CASE.

REMARKABLE SERIES OF CLAIMS.

Charles H. Kearsley, aged 57, who is described as a hose-maker and wool, cotton and silk-dyer, of School street, Dudley Hill, Bradford, yesterday, was bound over in a personal sum of £5 and a surety of £5, with the alternative of seven days' imprisonment, at Leeds, on a charge of having used threats against Mr. Gervase L. Ford, solicitor, of Leeds. Kearsley had been remanded on a charge of demanding money by menaces from Mr. Ford, but in consequence of a statement on behalf of the prosecutor, the charge was amended.

Mr. R. Davies, who prosecuted said that the incidents arose out of the fact that Mr. Ford let Kearsley have the temporary occupation of a room in the Low Green School, Rawdon, which had been closed. Kearsley got into arrears with his rent, and his furniture was removed. Mr. Ford, realising that some hardship might follow for Kearsley's wife and daughter, who had been admitted to the Union, paid, at his own expense, for the removal of the furniture, and afterwards secured premises for Kearsley in Bradford, to which he had the furniture removed. Kearsley's reply to this act of kindness was a claim for articles alleged to have been missing, and a claim for £50,000

Mr. Ford, added Mr. Davies, gave Kearsley £75 to assist him, on the undertaking that he would refrain in future from annoying him. Accused continued to pester Mr. Ford at his office, in the street, and at his home, and Mr. Ford had to engage a private detective for the protection of his house and Mrs. Ford. Mr. Ford received many letters from Kearsley, enclosed in envelopes conveying on their outsides serious reflections on Mr. Ford's character as a professional man.

REMARKABLE CLAIM.

Mr. Davies went on to say that Kearsley made a claim for a large sum of money, made up in the following items:—To fifty years' capitalisation of rent of 10 Green School Buildings at £20 a week, multiplied by fifty-two, multiplied by fifty, equal to £52,000. Mental torture inflicted and physical discomfort endured during litigation and ejectment, £1,000; ditto to wife and invalid, £1,000; ditto to daughter of tender years, £4,000; jobbing wife of pay at workhouse, £2,000; forcing her to workhouse, £1,000; forcing daughter to workhouse, £1,000; teaching daughter to steal, in consequence of poor and insufficient food, £1,000; to one month's inflicting on self, forcing me to beg my daily bread, to seek odd jobs—a highly skilled textile artificer, £5,000; forcing me to lodge in common lodging houses and suffering the vile infliction of lice, £1,000; loss of chattels and goods, as per list, £500; and to sleep for one week with bricks for pillow and boards for bed, sum not stated—total, £67,090.

THREATENING LETTER.

A letter written to Mr. Ford on July 12th demanded that certain sums should be paid within seven days "or there will be serious trouble, both to you and your family." It went on: "I have settled the problem that has occupied my mind for some considerable time, and am now free (mentally) to pursue this matter with terrific fierceness and speed, if required. I am quite aware you will reply blackmail, as always I will force you to the tribunal of the Great Almighty before I cease my mission. I know that you have a pistol, so that I must allow for it's being in working order, and you a good shot. This is designed to bring me before a judge for so-called blackmail."

Mr. Davies said that the man had never had a claim of a single penny against Mr. Ford, or any members of the Trust, as owners of the school.

The Magistrate—The only conclusion I can come to is that the man is not sane. It is a great pity that Mr. Ford ever paid him any money at all. It is a waste of time sending him to an Assize Court.

RATHMINES MOTOR COLLISION.

Thomas O'Keefe, 7 Ontario terrace, Rathmines, Dublin, was thrown from his bicycle last night as the result of a collision with a motor car near the Rathmines Town Hall, and was severely injured. He was taken to the Meath Hospital in a critical condition.

The driver of the motor car has been detained by the police.

O'Keefe died at 3 o'clock this morning.

MAJOR G. B. MURRAY VINDICATED.

SUCCESSFUL APPEAL.

The magistrates at London Sessions yesterday allowed the appeal of Major Graham Bell Murray, aged 44, of independent means, against his conviction at Marlborough street Police Court on August 29, on a charge of disorderly behaviour while drunk in Piccadilly, and against the fine of forty shillings and five guineas costs.

"We think that Major Murray is vindicated entirely," said Sir Robert Wallace, K.C., Chairman of the Bench.

Mr. St. John Hutchinson, for Major Murray, after an unsuccessful appeal for costs, said, "The only thing that Major Murray feels strongly is the suggestion that he was one of those persons who came up to London to do this sort of thing; but I understand that your lordship and the Bench think that he is not in any way to blame."

The Chairman—I have told you so on behalf of myself and my brother-magistrates.

Mr. Hutchinson—I am quite satisfied.

A BAG OF SILVER.

COURT SEQUEL TO STREET SCENE.

In the Dublin District Court yesterday, before District Justice Little, four young men and three women of the working class were charged with having attacked and robbed Elizabeth Powell, an elderly woman, of about £142 last Monday afternoon at Corporation place. It appeared that Mrs. Powell had been evicted by the City Commissioners from her tenement for non-payment of rent. The rent was 1s. 3d. a week, and it was alleged that she was several weeks in arrear. When she was turned out by the bailiffs she carried a small canvas bag, which, she said, contained £141 or £142 in silver. She returned to the place soon afterwards, still carrying the bag of silver on her shoulder. A crowd of men, women and children were standing about.

BAG SEIZED.

A man in the crowd, she told the Court, shouted that she had money in the bag, and suggested that it should be taken from her. The bag was seized, cut open and the silver scattered on the ground and picked up by the people about. Mrs. Powell was knocked down. She swore that John Maguire, caretaker of the buildings in Corporation place, was the man who shouted to the crowd to take the bag of money from her.

Mr. Maguire here declared that the statement referring to him was untrue. He saw the eviction carried out; he saw Mrs. Powell's sevisy sent scampering with the bag on her shoulder, and saw the crowd gathering up the scattered coins.

Mrs. Powell, answering Mr. Burke, solicitor for the Commissioners, said that she owed no rent.

DISCHARGED.

The Justice said that on the evidence before him he had no doubt that John Maguire was perfectly aware of all the facts, and he directed that a formal charge should be entered against him in connection with the case.

Maguire was subsequently discharged.

All the accused persons denied the charge, but, according to the police evidence, one of the women had made a statement declaring that the money had been taken, as alleged, and that she had spent some of it on the purchase of bread, groceries and drink.

The accused persons were remanded in custody for a week.

THE HAMBURG-AMERIKA LINE.

The Hamburg-Amerika Line announce the sailing of the Hamburg-Amerika liners, ss. Westphalia, February 19th, and ss. Thuringia, March 3rd. These steamers will call regularly on their outward voyage at the port of Halifax, Nova Scotia, instead of Boston.

THE ELECTIONS.

(Continued from Page 7, Column 1.)

gestion has been seriously made that it will be shown to be the actual solution of the Government's difficulties before the House meets.

UNFOUNDED RUMOURS.

This, however, is so much gossip founded on baseless rumours that influential persons have been interesting themselves in an effort to effect a *rapprochement* between the parties. It may be that years hence a new party will evolve from the two; but, even by the leaders themselves, an alliance at the present time is unthought of, and may be dismissed from the realms of remote probability.

It is not unlikely that the Labour Party will endeavour to find a seat for Mr. Johnson, whose absence from the new House will be a loss not easily repaired out of the present *personnel* of the party.

MR. COSGRAVE'S CORK SEAT.

I understand that Mr. Cosgrave will elect to sit for Cork City, leaving Mr. Gorey to contest the vacancy thus caused in Carlow-Kilkenny. The President has represented the latter constituency since 1917, but in the peculiar circumstances which obliged him to stand for Cork City in this last election, and as the result of tremendous pressure that has since been brought to bear on him and a variety of other reasons, he has decided to sit for Cork City.

THE BY-ELECTION.

There is little doubt of Mr. Gorey's success in the resulting by-election in Carlow-Kilkenny. There is reason to believe that the name of Mr. Baxter, the Farmers' leader, has been mentioned to members of the Government in connection with the prospective vacancy, but while Mr. Gorey is without a seat the selection of Mr. Baxter is very unlikely.

THE PRESIDENT'S FORECAST.

The election of Mr. Cosgrave for two seats deprives the Government of one vote until the by-election has been held, assuming the alignment of parties to be the same as in the last Dail. The Ministerial majority, therefore, will be reduced to five during the first weeks of the new House.

With the announcement of the final election results, it is of interest to mention that the President's forecast of the strength of his party, given to me on the eve of the poll, was 61—the exact number of Camann na nGaedheal candidates returned. The forecast appeared in the *Irish Times* of last Thursday.

MR. JOHNSON IS SATISFIED.

"POLICY THOROUGHLY JUSTIFIED."

In an interview last night, Mr. Thomas Johnson said:—

"The policy we attempted to give effect to in August has been thoroughly justified. Apart from any regret we feel over our losses, we have the satisfaction of knowing that—

(1) the policy of abstention, which the Labour Party opposed all through the 1923-27 Dail, has been abandoned, and we now have a fully representative Chamber;

(2) that the rigorous enforcement of the Public Safety Act threatened by Ministers has been prevented. The effect of this has been to save the country from the strife and turmoil which the enforcement would have caused.

"Mr. Cosgrave's decision to gamble on the chance of an unnecessary election has proved to be a costly blunder. His party used every device which money in plenty and unscrupulous propaganda could bring into action, and it has merely resulted in denying to the present Government the assured majority which they declared essential if the credit of the State was to be maintained.

"SABOTAGE OF THE STATE'S CREDIT."

"The election has proved that only one out of every four electors on the register, and only two out of every five who recorded their votes, could be persuaded to support the Cumann na nGaedheal candidates. Was this result worth the trouble, expense and loss of prestige? A coalition Government, formed from the central parties of the last Dail, as proposed by us, certainly gave greater promise of stability and security than the present situation provides. How can Ministers have the 'face' to ask the investing public to lend money to the State after the sabotage of the State's credit which they carried on during the election? The main opposition party is almost equal in number to the party which now provides the Government.

If three or four deputies abstained or changed over this Party would form an alternative Government, but it has been stigmatised as a party of assassination, as unworthy of trust, and as being guilty of heinous offences.

LABOUR PARTY'S ATTITUDE.

"Taking a narrower view, how can the workers expect more sympathetic administration or legislation on social and economic affairs from a Government which will have to depend for its life on the votes of a few members of the Farmers' Party, pledged to resist expenditure on social services, and a few reactionary Independents and business men whose cry hitherto has been that salvation can only come through reduced wages for the workers?

"During the June election campaign, as during the present election, the Labour Party announced that it would give support to every proposal, from any party, in furtherance of the Labour programme. Correspondingly, I have no doubt that it will continue to oppose any Government which takes the opposite course and legislates or administers in an anti-labour direction.

"By the time the party meets and confers with the National Executive we shall have a clearer view of the position. The Labour Party policy will continue to be both democratic and national on all political questions, and, at the same time, will demand that the claims of the workers shall be fully recognised in all economic affairs."

"NO ALLIANCE," SAYS MR. DE VALERA.

FIANNA FAIL'S POLICY.

In a statement yesterday afternoon on the election results, Mr. de Valera said:—"Our opponents declared these elections unexpectedly, meaning to take all the other parties by surprise whilst their treasuries were empty. They knew that they themselves could rely on the financial support of the comparatively wealthy imperialists; that they would have the daily Press unanimously on their side, and all the other advantages which the party in power possesses. They conducted their campaign without any regard for truth or fair play.

"The failure of all the lies, tricks and stratagems shows the realising power of truth and the strength of a good cause. Fianna Fail, instead of being reduced to helplessness, as was intended, has issued from the elections strengthened immensely. At the dissolution we had 43 deputies; now we have 57. In every constituency, except in the one stronghold of imperialism, we have increased our poll. Our total first preferences have gone up from 290,000 to 412,000."

PROTECTION.

Asked about the future policy of Fianna Fail, he said that they would pursue steadily their purpose of uniting all the elements of the nation who believed in Ireland one, free, and Irish. Their main efforts at the start would be concentrated on rehabilitating the nation economically and helping to find work for the unemployed. The recent scaremongering of their opponents was bound to be damaging to the national credit. It was without any foundation, and was prompted solely by the desire to stampede the electorate.

"The material resources of our country are not mean," he said. "They have never been exploited, as they should, in the interests of the people. Given the will to do it, Ireland can make herself self-supporting in the primary essentials—food, clothing and shelter. The necessary industries can be started with a certainty of success if only the home market is protected against unfair foreign competition."

He added that the cost of administration must be drastically reduced, the present burden of taxation being altogether beyond the capacity of the community to bear.

NO ALLIANCE.

Asked if there was any prospect of a close alliance between Fianna Fail, Labour, and Mr. Redmond, he said that there had been no "alliance" before the dissolution, and that it was not likely that there would be any. The three parties had been brought together before solely by a community of purpose. It was only on the same basis that there was any likelihood of co-operation in the future.

The programme of Fianna Fail and the programme of the Labour Party were in many respects similar, and it was only natural to expect that there would be a combined effort to give effect to the parts that were common to both.

Asked as to whether he and the other Nationalist and Republican representatives were going to enter the Northern Parliament, Mr. de Valera replied that the representatives had not even considered such action.

The position in the Northern area was altogether different from the position in the twenty-six counties. In the latter, those who stood for an Irish Ireland were in a majority. All that was necessary was to get them to agree upon a policy for the attainment of their ideals. In the six counties area they were in a minority, and could not hope to secure control.

SHOULD HAVE DONE BETTER.

Mr. Sean Lemass, T.D., and Mr. Gerald Boland, T.D., the Secretaries of the Fianna Fail Party, both expressed themselves pleased with the result. Notwithstanding the rushed nature of the election and the shortage of funds, the Fianna Fail Party had secured thirteen new seats; but, while satisfied, they thought they should have done even better.

MR. BAXTER'S SERIOUS MISGIVINGS.

THE POSSIBILITIES OF THE SITUATION.

From Our Own Correspondent.

CAVAN, Tuesday.

Interviewed to-day, Mr. P. F. Baxter said that as President Cosgrave's Party had not been given a mandate from the majority of the electorate to govern, the alternative at the moment seemed to him to be to make way for Fianna Fail.

"I have serious misgivings," he continued, "about the Army policy of Fianna Fail, and I am wondering also, should President Cosgrave and his Ministers be deposed, will adequate steps be taken by their successors to safeguard their lives.

A CHANCE FOR FIANNA FAIL.

"Apart from these things, however, Fianna Fail should be given the opportunity to prove that the policy which they have put before the electorate is practicable. The whole country wants taxation reduced and employment increased, and will applaud Fianna Fail should they succeed in this difficult task.

"Very few will feel hurt if they are able to secure the assent of England to the abolition of the oath, or get her to agree to release the Free State from the payment of £5,000,000 per annum as agreed upon in the financial settlement." I would urge, in fact, that Fianna Fail should be facilitated as far as possible in securing all these benefits for the people of this country.

HIGH TARIFFS MUST BE OPPOSED.

"Their policy of high tariffs must, however, be opposed with all the power possible, for by raising further the cost of living and the cost of production they will cut the throats of the agricultural community, only bringing us more poverty and more emigration.

"I do not suggest," Mr. Baxter added, "that Fianna Fail can be put in harness without creating a state of instability and a feeling of insecurity, but, as someone said at another period, these difficulties are but the growing pains of a nation."

What other parties in the Dail would have to secure, he added, was that Fianna Fail's experimenting would cost the country the least possible sacrifice. There must be no further disturbance of the peace, internal or external; no additions to the ranks of the unemployed, no increase in taxation and borrowing must be at a figure which would make it possible to lend or re-invest the money in such a way as to give adequate return.

"In trying to safeguard the position of the agriculturists," added Mr. Baxter, "the Farmers' Party will still, I expect, continue to play its role independently, and will, in future, even though small in numbers, continue to be a factor in the maintenance of peace and the observance of the law, which is of such vital importance to the success of our farmers."

TAKEN FROM SICK BED.

BOY'S FATAL WEAKNESS IN SCHOOL YARD.

An inquest was held in Jervis Street Hospital, Dublin, yesterday, on Denis Stack, aged 14 years, of 1 Marlborough place, Dublin, who died following a weakness on Monday.

James Doyle, stepfather, said that the boy had been in delicate health for some time past and had been subject to fits. The witness went with him to his school on Monday for the purpose of letting the teacher see that the boy was ill and to show a certificate exempting him from school. After entering the schoolyard the boy took a weakness. He was taken to Jervis Street Hospital, but was dead on admission.

Dr. Myers, house surgeon, stated that death was due to heart failure accelerated by bronchial pneumonia.

The Coroner (Dr. Louis Byrne), who sat without a jury, remarked that it was a shame that the young boy had been brought out of bed when in such a condition. He returned a verdict in accordance with the medical evidence.

[Note: On making enquiries at the Primary Education Department Office in Dublin, yesterday, an *Irish Times* reporter was informed that the parent was bound only to give the school-teacher reasonable excuse, in the form of a medical certificate or otherwise, that a child was unable to attend school.]

NEW ISSUE.

KAY YEW (KINTA VALLEY) TIN MINES, LIMITED.

This mining proposition has a capital of £250,000 in 1,000,000 shares of 5s. each, of which 600,000 are now offered by the Scottish Finance Company, Ltd., through the bankers. The directorate is very influential, the chairman being Sir Ernest Birch, K.C.M.G., who is chairman of several successful tin mining concerns, and will be assisted in the directorate by Major F. H. Lawson, O.B.E., chairman of Renong Tin Dredging, and by two other experienced directors. The property (which is known as the Kay Yew Mines) comprises an area of about 40 acres of mining land and about 40 acres available for dumping ground, and is situated about midway between Menglembu and Lahat in the Kinta Valley on the old Ipoh-Lahat road. It is adjoined on its southern and south-western boundaries by the Lahat Mines, on the north and north-west by the Menglembu Lode Mining Co., and along its north-eastern boundary by a large Chinese open-cast tin mine. Mr. Frederick Wickett, M.Inst.M.M., M.Inst.M.E., consulting mining engineer, a former general manager of the Tronoh Mines, states that the property is one of the most interesting examples of mining in Perak, and has been working continuously since 1909. It is at present owned by the Honourable Cheah Cheang Lim, a member of the Legislative Council of the Federated Malay States, who has been in possession for some years past. Mr. William Cock, who visited the property for Scottish Finance Co., Ltd., states that the output of the mine over the last five years, 1922-1926 inclusive, employing two 5-in. pumps working only 16 hours daily, has been 10,893 piculs of tin. Taking 10,269 piculs as 647 tons, this gives an average of approximately 11 tons per month. There is an estimate of profit of £4,000 per month, with tin at £200 per ton. The list will be closed on or before September 23. Applicants may use the form attached to the prospectus on page 10. The Dublin brokers are Messrs. Moffat Wilson and Son, of 3 College Green, from whom prospectuses can be obtained.

U.S. MARKETS.

MANY STOCKS AT PEAK PRICES.

(REUTER'S TELEGRAMS.)

NEW YORK, Tuesday.

Stocks opened firm, and many shares were pushed into new high levels under the support of powerful pools. The subsidence of apprehension over the recent hectic selling of unduly exploited issues and indifference to the tighter monetary conditions, and the renewal of an investment demand for the highest grade Railroads, caused a rapid retreat of the shorts. Oils were among the strongest groups, despite the reduction in the Pan-American annual dividend from 6 to a 4 dollar basis. New York Central touched the highest in twenty years, and various Rubber, Food, Copper, Public Utility, Sulphur and Insurance stocks reached new peaks. Houston Oil, Commercial Solvent, National Tea, Texas and Pacific, Chesapeake and Ohio, New York Central and several others advanced 4 to 7 points, but General Motors, which furnished the "sensation" in the last two sessions, fluctuated within a 2 point range. The market closed strong. Government Bonds quiet. Railroad Bonds firm. The day's sales totalled 2,381,000 shares.

Money on call closed firm at 4 p.c. bid and 4½ p.c. asked. All business was concluded at 4 p.c. Sterling exchange steady. Silver ½c. lower at 55¾.

According to Bradstreet's statement, the visible supply of wheat increased 3,887,000 bushels, and the visible supply of corn East of the Rockies increased 202,000 bushels on the week.

	Tues.	Mon.
Call Money	4b. 4¼a	4b. 4¼a
Exchange on Lon.—60 days sight	4.82¼	4.82⅝a
Do do Demand Bills	4.86⅛	4.86⅛a
Cable Transfers	4.86⅝	4.86⅝a
Do Montreal	4.85⅝	4.85⅝a
Exchange Paris cable	3.92⅜	3.92⅜

Nine Facility	STOCKS	Tues.	Mon.
200⅛	Atchison, Topeka, Santa Fe	153¼	152⅝
104⅛	Baltimore and Ohio	101	101⅞
124⅝	Ballimore and Ohio	123¼	123⅝
136⅛	Canadian Pacific	134⅝	134
16	Chicago, Milwaukee, & St. Paul	15	15⅛
98⅛	Colorado and North West	97⅛	97⅝
67⅛	Delaware and Hudson	67	67⅛
67⅝	Erie 1st Preferred	66⅞	66⅞
132⅛	Illinois Central	131⅛	131½
135⅝	Louisville and Nashville	134½	134⅝
46⅛	Missouri, Kansas and Texas	45¼	45⅛
54⅛	Missouri Pacific New	54⅜	53⅝
177⅜	New York Central & Hudson R	167⅛	163⅝
182⅞	Norfolk and West Com.	182	181⅝
95⅛	Northern Pacific Com.	95⅛	94⅛
66⅛	Pennsylvania Shares	66¼	66⅜
116⅝	Reading Shares	116⅛	115⅞
47⅛	Do. Pref.	47⅛	47⅛
124⅛	Southern Pacific	120¼	119⅞
136⅛	Southern Railway	133⅛	133⅛
188⅛	Union Pacific	180⅛	188
83⅞	Do. Pref.	81⅝	81⅝
64⅛	American Can (New Stock)	62⅜	62¼
182⅛	American Smelt. and Refining	178	176⅞
51	Anaconda Copper	49⅝	49¼
18⅛	Anglo-American Oil	18¼	18⅛
64⅞	Bethlehem Steel Com. Stock	63	62⅛
122¼	Brit. American Tobacco Coupon	119	119⅞
136⅛	New York Consolidated Gas	135⅝	135⅞
277½	General Electric (New Stock)	270	271
5	General Motors (New)	4⅞	4¾
39⅛	Inter. Mer. Marine Com. Certs.	38	38
31⅛	Do. Pref. Certs.	30⅛	30⅞
128⅛	International Pet. of Canada	31	30⅞
53⅛	National Lead	125	125
43⅛	Pan-American Petroleum B	52½	50⅝
26⅛	Shell Transport and Trading	42⅜	42¼
56½	Shell Union Oil Corp.	25⅝	25⅜
158⅝	U.S. Rubber	53	53¼
139⅝	United States Steel Common	154½	153⅝
	Do. Pref.	136	135
	Silver Commercial Bars	55⅝	56⅛
	BONDS.		
99⅞	Atch Top. New 4% Gen. Mort.	96⅜	96
81⅝	Erie Rail Gen 4% Lien Bonds	76⅝	79⅛
—	Union Pacific 4% Bonds	—	93
111⅛	U.S. Steel 2nd Mort 5% Bonds	103½	108¾
120⅞	U.K. 5½ per cent. Bonds. 1929	117⅝	—
108⅛	Do. Do 1937	103¾	105⅝
107⅛	7 per cent. German Loan	107	107
108⅛	U.S. Treas 3¼ p.c Bds., 46-56	105⅛	—

* Asked; † Ex div.; ‡ Ex interest; § Ex rights.

MONTREAL STOCK EXCHANGE.

Eqv. Equiv.	Stocks and Shares.	Closing Prices. Tues.	Mon.
111⅜	Abitibi Power & Paper Co., Ltd	106⅝	106⅞
30⅛	Sabesata Corp. of Canada, Ltd.	29	29
95⅛	Do. Pref.	85	95½
185⅛	Brazilian T. L. & P. Co., Ltd	180¼	182
—	Brit. Empire Steel Corp., Ltd.	7½	7½
18	Do. 5%

AMERICAN CRUISER IN DUBLIN: CLAREMORRIS SHOW.

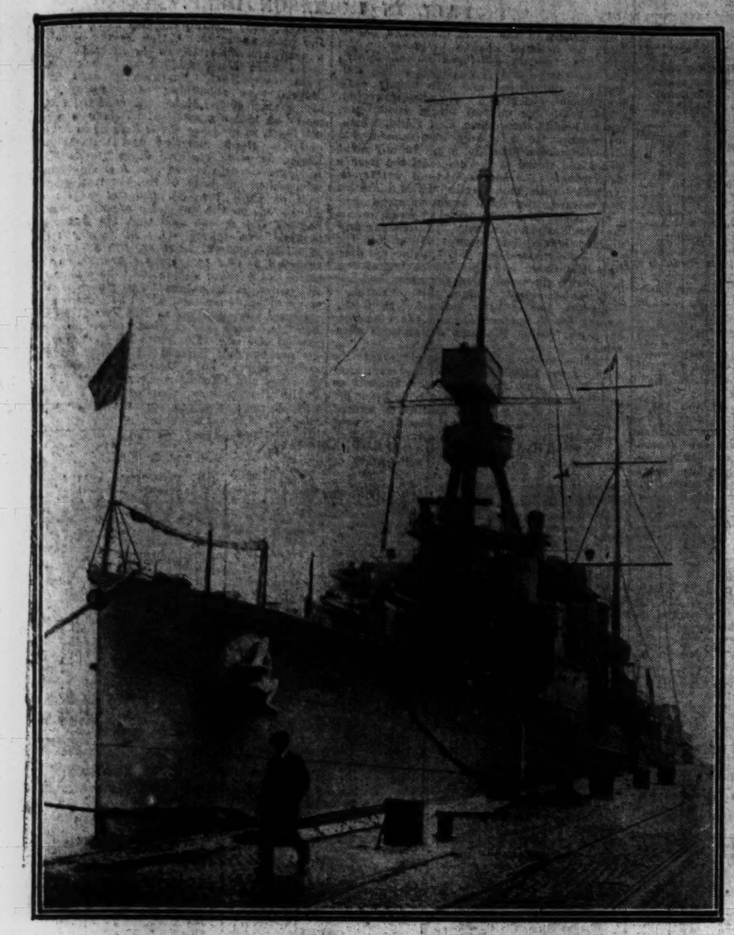

The cruiser Detroit, flagship of Admiral Burridge, Commander-in-Chief of the United States naval forces in British waters, arrived in the Liffey yesterday.

Typhoon and floods have caused great damage in the district round Vladivostock. A street in Iman which is under water.

Lieutenant-General Sir L. J. Bols, who has been appointed General Officer Commanding-in-Chief at Bermuda, is well known in Belfast and Derry, where he was stationed for several years.—*Lafayette.*

Latest Fashion.—A Milanese two-piece jumper suit, in fawn and love-in-the-mist blue, with the newest neck line. The close-fitting hat is an attractive model from Paris.

Over four hundred houses were destroyed by fire at Stamboul. This photograph shows the fire at its height.

A member of the Dublin Fire Brigade wearing a gas helmet, ready to go down a ship's hold to cope with an outbreak of fire.

A section of the crowd that saw the demonstration given by the members of the Dublin Fire Brigade yesterday at the Central Station.

Weight-Carrying Hunters (13 stone and upwards) at Claremorris Show.

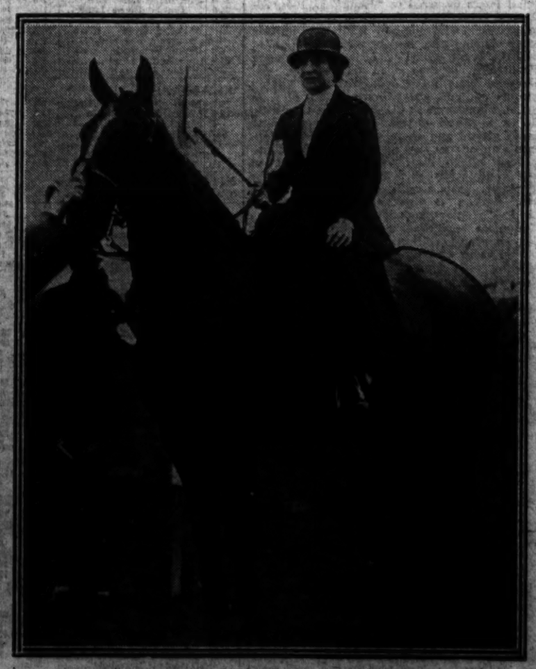

Mrs. A. H. Connell, of St. Catherine's Park, Leixlip, on Mick, a noted prize-winning hunter, at Claremorris.

Baby's Best Start in Life!

Give your Baby the best possible start in life! Before Baby comes and while nursing, take Glaxo *yourself* regularly. This is the *proved* way to ensure an ample flow of breast-milk—Nature's own food for Baby!

Few mothers are able to nurse their babies the whole nine months. With Glaxo the change-over from breast to bottle is happily accomplished. First give Glaxo for the early morning feed only, gradually increasing the number of Glaxo feeds until Baby is entirely on Glaxo. Baby can be weaned in this way without risk of digestive disturbance, because Glaxo is as easily digested as human milk.

Whichever way you feed *your* Baby, Glaxo will help you more than anything else to give him the very best start in life.

Ask your Doctor!

Glaxo

"BUILDS BONNIE BABIES"

Before Baby comes, send for the helpful book, "A Cheerful Message." When Baby comes, you will need the revised Glaxo Baby Book. Write for either, enclosing 1½d. stamp for postage

GLAXO (DEPT. 166) 56 OSNABURGH ST LONDON NW1 110)

EXHIBITION OF
JACOB & CO.'S
BISCUITS & CAKES

W. & R. JACOB & CO., LTD., have pleasure in announcing that until Friday, September 23rd, an Exhibition of the varied products of their Dublin Biscuit Factory will be on View at

THE RECREATION HALL,
18 BISHOP STREET.

OPEN FROM 10.30 A.M. TO 1 P.M.
" " 2.30 P.M. TO 4.45 P.M.

CIVIC WEEK

City of Dublin Municipal Technical Schools.

EXHIBITION of STUDENTS' WORK,

At BOLTON STREET TECHNICAL INSTITUTE,

Open Daily from 10 a.m. to 5 p.m. and 7 p.m. to 9.30 p.m. On Thursday Evening, at 7.30 p.m., a Selection of Music will be rendered by the Ladies' Orchestra of the Municipal School of Music, Chatham Row.

Offices: Technical Institute, Bolton street, Dublin.
20th September, 1927.

L. E. O'CARROLL,
Principal Executive Officer.
K.A.A.

The finest classical records in the world are

Brunswick

ELECTRICAL-LIGHT-RAY-PROCESS
RECORDS

YOUR DEALER HAS THEM

Brunswick needles are usable seven times over

BROADCASTING.

DUBLIN (2RN)—319.1 Metres.

1.30-2.0—Weather report and Gramophone Records. 6.30—Uair i dTir na n-Og: Freda Fay, Lilian Brooks, Norman O'Connell Redmond. 7.0—Talk, "Autumn Preserves." 7.10—Talk, "Frocks and Frills and Furbelows." "Veronica." 7.30—Gaedhilg: Seosas O Duirinne. 7.45—German, O von Wenckstern. 8.0—Station Orchestra, Hungarian Dances (Brahms). 8.15—Illustrated Talk, Dublin and Music. 8.50—Eileen Gunning (soprano) and Agnes O'Kelly (contralto): Vocal Duets: Twilight (L. Lehmann), O Lovely Night (L. Ronald), Calm Silent Night (C. Goetz). 9.0—Station Orchestra. 9.30—Eileen Gunning (soprano) and Agnes O'Kelly (contralto): The Passage Birds' Farewell (Mendelssohn), Flower Duet (Madame Butterfly) (Puccini). The Voyagers (Sanderson). 9.30—"Jupiter Mars" will entertain. 9.50—Station Orchestra. 10.0—Reginald Whitehead (baritone), Manchester: I Am a Roamer (Mendelssohn), In Sheltered Vale" (Clarke); Recit and Aria, Acis and Galatea, I Rage, I Melt, I Burn, O Ruddier than the Cherry, (Handel), In Cellar Cool (Ancient Melody), The Fighting Chance (Lambert), Love Could I Only Tell Thee (Capel), Isis and Osiris (Magic Flute) (Mozart). 10.25—Station Orchestra, Gaiety. 10.30—Weather Forecast.

BELFAST (2BE)—360.1 Metres.
980 Kc.

12.0-1.0—Radio Quartet. 3.30—John Torney (tenor), Claude De Ville (pianoforte). 4.0—Dance Music. 5.0—Talk. 5.15—Children. 6.0—From London. 6.45—The Three Clefs (in harmonious syncopation). 7.0—From London. 7.30—"Samson and Delilah," an Opera, in three acts, by Ferdinand Lemaire. 8.0—From London. 8.35—"Samson and Delilah" (continued). 10.16—Talbot O'Farrell. 10.30-11.0—Dance Music.

DAVENTRY EXPERIMENTAL (5GB)—491.8 Metres.
610 Kc.

8.0—From Birmingham: The Mary Abbott Piano Trio, Frank Venton (violin), Harry Stanier ('cello), Mary Abbott (pianoforte), Bergitte Blakstad (contralto). 4.0—London Radio Dance Band, Herbert Fletcher (mimic and imitator), Theo Ward (pianoforte), Olly Oakley (banjo). 5.45—Children. 6.30—Greenwich Time, Weather, and News. 6.45—"Famous Threes" (from Birmingham). 8.0—Wireless Symphony Orchestra, Leff Poushnoff (solo pianoforte). 10.0—Weather and News. 10.15-11.15—Dancet Music by The Cecilians.

LONDON (2LO)—361.4 Metres (830 Kc.) and DAVENTRY (5XX)—1,604.3 Metres (187 Kc.).

10.30 a.m. (Daventry only)—Greenwich Time and Weather Forecast. 12.0—London Radio Dance Band, Hector Gordon (comedian). 1.0-2.0—Orchestra. 3.0—A Light Classical Concert: The Daventry Quartet and Anne Liddell (contralto), Ernest Anty (tenor), R. J. Forbes (pianoforte). 5.15—Children. 6.0—Organ Recital. 6.20—Royal Horticultural Society Talk. 6.30—Greenwich Time, Weather, and News. 6.45—Organ Recital. 7.0—Miss Celia Simpson: "Flying over Europe." 7.15—Organ Recital by E. T. Cook (relayed from Southwark Cathedral). 7.30—Wireless Military Band, Dan Jones (tenor), Peggy Cochrane (violin). 9.0—Weather and News. 9.15—Mr. Hugh S. Pocock: The National Radio Exhibition. 9.20—Topical Talk. 9.30—Shipping Forecast (Daventry only). 9.35-11.0—"The Liars," an Original Comedy, in four acts, by Henry Arthur Jones. 11.0-12.0 (Daventry only)—Dance Music by The Cecilians.

MANCHESTER (2ZY)—384.8 Metres.
780 Kc.

12.0-1.0—Gramophone Records. 3.0—Station Quartet. 4.0—Orchestra. 5.0—Mollie Haigh (pianoforte). 5.15—Children. 6.0—Gramophone Records. 6.20—From London. 7.30—Chamber Music and Songs: Winifred Bury (mezzo-soprano), John Bridge (violin), and Enid Stuart Bridge (pianoforte). 9.0-11.0—From London.

NEWCASTLE (5NO)—312.5 Metres.
960 Kc.

12.0-1.0—Gramophone Records. 4.15—Music. 5.15—Children. 6.0—Octet. 6.30—From London. 8.0—Promenade Concert. 10.35-11.0—From London.

BY APPOINTMENT

"Let them want nothing that my house affords"

The Taming of the Shrew

Cerebos SALT

ABRIDGED PROSPECTUS.

A copy of the full prospectus has been filed with the Registrar of Joint Stock Companies.

Application will be made to the Committee of the London Stock Exchange for permission to deal in Shares now offered after allotment.

The Subscription List will close on or before the 23rd day of September, 1927.

KAY YEW (KINTA VALLEY) TIN MINES LIMITED

(Incorporated under the Companies Acts, 1908 to 1917).

CAPITAL £250,000

DIVIDED INTO

1,000,000 Shares of 5/- each

ISSUE OF

600,000 SHARES OF 5/- EACH AT PAR.

SCOTTISH FINANCE COMPANY, LIMITED,

169 Buchanan Street, Glasgow, and 5 London Wall Buildings, London, E.C. 2,

has been authorised by the Company to receive applications for the above 600,000 Shares of 5/- each through the three undermentioned Banks.

Payable as follows:—

On Application ..... 2/6 per Share.
On Allotment ..... 2/6 "

DIRECTORS.

SIR ERNEST W. BIRCH, K.C.M.G., 12 The Grove, Boltons, London, S.W.10 (Chairman, Kamunting Tin Dredging, Ltd.), Chairman.

MAJOR FRANCIS BERNARD LAWSON, C.B.E., 741 Salisbury House, London, E.C.2 (Chairman, Rengam Tin Dredging Co., Ltd.).

FREDERICK STACEY HOOKER, 44 Vineyard Hill, Wimbledon, S.W.19 (Chairman, Rubber and Industrial Trust, Ltd.).

SWINFEN BRAMLEY ARCHDEACON, 23 Queen's Gardens, London, W.2 (Late Technical General Manager, Straits Trading Company).

BANKERS.

NATIONAL PROVINCIAL BANK LIMITED, 15 Bishopsgate, London, E.C.2, and Branches.

CHARTERED BANK OF INDIA, AUSTRALIA & CHINA, 38 Bishopsgate, London, E.C.2.

NORTH OF SCOTLAND BANK LIMITED, Glasgow, Aberdeen, Edinburgh, London, and Branches.

BROKERS.

T. GORDON HENSLER & CO., 20 Copthall avenue, London, E.C.2, and Stock Exchange.

MOFFAT WILSON & SON, Yorkshire Chambers, 5 College Green, Dublin, and Stock Exchange.

ALBERT E. BARTLETT & CO., Shannon Court, Corn street, Bristol, and Stock Exchange.

SOLICITORS.

For the Company:—HERBERT SMITH & CO., 62 London Wall, London, E.C.2.

For the Vendors:—J. D. LANGTON & PASSMORE, 111 Old Broad street, London, E.C.2.

AUDITORS—CALLINGHAM BROWN & CO., 34 Nicholas Lane, Lombard street, London, E.C.3.

EASTERN AGENTS—GUTHRIE & CO., LIMITED, Singapore, Penang, etc.

SECRETARY & REGISTERED OFFICES.

LESLIE C. LAWSON, F.A.A., 3 London Wall Buildings, London, E.C.2.

OBJECTS—This Company has been formed for the purposes set out in its Memorandum of Association and more particularly to acquire the land below-mentioned, including plant, machinery and buildings, situated at Selensia, in the Mukim of Ulu Kinta in the Federated Malay State of Perak, and to work, develop and exploit the same for Tin.

AREA AND TITLES—The property (which is known as the Kay Yew Mines) comprises an area of about 40 acres of mining land and about 40 acres available for dumping ground, and is situated about midway between Menglembu and Lahat in the famous Kinta Valley, on the old Ipoh-Lahat road.

The Titles, which are leasehold, are reported by Messrs. Gibb & Hope, Solicitors, Ipoh, F.M.S., to be in order.

REPORTS—The property was reported upon in November, 1926, by Mr. W. Graichen, Graduate in Mining Engineering, Freiberg, Saxony, and in December, 1926, and again in July, 1927, by Mr. Frederick Wickett, M.Inst.M.M., M.Inst.M.E., Consulting Mining Engineer, late General Manager of a neighbouring property, Sorokan, Ltd., and a former General Manager of Tronoh Mines, Ltd. Mr. William Cock, General Manager Selaya Tin Dredging, Ltd., also examined and reported upon the Mine in July, 1927.

HISTORY AND RECORD—Mr. Wickett states that the property is one of the most interesting examples of Mining in Perak, and has been working continuously since 1899.

Mr. William Cock, who visited the property for Scottish Finance Co., Ltd., states that the output of the Mine over the last five years, 1922-1926 inclusive, averaging 11 5-in. Pumps working only 16 hours daily, has been 10,869 piculs of Tin. Taking 10,869 piculs as 649 tons, this gives an average of approximately 11 tons per month.

RESULTS OF SAMPLES.—The following are the results of borings and samples obtained by Mr. Wickett, Mr. Cock and Mr. Graichen:—

Mr. FREDERICK WICKETT'S samples—Borings to about 50 feet below the present bottom of the open Mine (120 to 150 ft. level) along ten different lines, from which 101 samples were taken, gave an average of 16.14 lbs. Black Tin per cubic yard.

Mr. WILLIAM COCK'S samples taken from an exposed face of the open Mine, length 200 feet and greatest width 210 feet, gave average values of 27.86 lbs. Black Tin per cubic yard.

Mr. W. GRAICHEN'S samples taken from the Western face of the open mine on a 40 feet vertical section and ranging from top to bottom of the exposed section gave an average value of 22.26 lbs. Black Tin per cubic yard. Boreholes near the Northern boundary revealed 140 feet of Karang (tin deposit) without reaching bedrock.

Mr. Wickett estimates the workable area to contain approximately 1,500,000 cubic yards, containing 9,000 tons of 75 per cent. concentrates.

Karang now exposed at the bottom of the Mine (about half an acre) averages about 20 lbs. Black Tin per cubic yard.

GENERAL CONDITIONS—The Mine is exceptionally rich and is a real foot-hill alluvial deposit above the contact of the Granite and limestone. Water supply is available for all present requirements, and can be increased as required. Electric current is supplied under contract by a neighbouring mine—Penkalen, Ltd.

METHOD OF WORKING—Mr. Wickett advises the installation of a steam navvy, locomotive, a three-quarter yard (cubic) steam shovel, trucks and rails, in order to remove the overburden faster, pondler pumps and necessary buildings, and the organisation of a proper dumping scheme whereby the overburden can be automatically piled.

When necessary alterations and additions to existing plant have been considered, it is hoped, in three to six months' time, Mr. Wickett estimates that the present monthly output of about 11 tons of tin concentrates should be steadily increased to at least 50 tons.

LIFE OF PROPERTY—With monthly output of 50 tons of tin concentrates, the life of the mine would be approximately 15 years, and should be increased as the present workings deepen. It is hoped that a further acreage will be acquired.

ESTIMATED PROFITS—In calculating the estimated profits Mr. Wickett has taken the conservative basis of an extraction of 85 per cent. only of the values shown by his bores. The additional plant and equipment will be capable of treating 10,000 cubic yards per month. After making due allowance for working costs, Government duty and smelters' charges, and with the minimum estimated output of 50 tons per month, his estimate of profit when the new organisation is complete is:—

With Tin at £200 per ton, £4,000 per month.
With Tin at £275 per ton, £6,000 per month.

The average price of Tin for the eight months ending 31st August, 1927, was £299 per ton, and for the whole of 1926 the average price was £201 per ton.

PURCHASE CONSIDERATION—The consideration payable by the Company to Scottish Finance Co., Ltd., who are the Vendors to the Company, is £150,000, as to £5,000 in cash by way of deposit and £53,334 in cash or fully paid shares of the Company taken at their par value as to £53,334 in cash or fully paid shares of the Company at the option of the Company, and as to the balance of £53,334 in cash and/or shares according to the result of this issue.

WORKING CAPITAL—On the present issue of 600,000 shares being fully subscribed, there will be available, after payment out of the proceeds of the purchase consideration preliminary expenses, and underwriting commission and brokerage, a sum of about £60,000 for working capital and the general purposes of the Company. As the Vendors have agreed to accept cash and/or fully paid shares dependent on the result of this issue, the Directors consider that, in the interests of the Company, only 520,000 shares should be underwritten to cover the preliminary expenses and the working capital which they deem sufficient for the present.

Full Prospectus (upon the terms of which applications will alone be received) and Forms of Application for Shares can be obtained from the Bankers, Solicitors, and Brokers to the Company, or at the Registered Office, or from the offices of SCOTTISH FINANCE CO., LTD., 169 BUCHANAN STREET, GLASGOW, and 5 LONDON WALL BUILDINGS, LONDON, E.C.2.

This form must be filled up and sent with remittance to the National Provincial Bank, Ltd., 15 Bishopsgate, London, E.C.2, or to any of its Branches, or to the North of Scotland Bank, Ltd., Glasgow, Aberdeen, Edinburgh, London and Branches.

KAY YEW (KINTA VALLEY) TIN MINES, LIMITED

To the Directors of KAY YEW (KINTA VALLEY) TIN MINES, LIMITED. (No. 25)

Gentlemen,—Having paid to your Bankers the sum of £..... being a deposit of 2/6 per Share payable on application for ..... Shares of 5/- each in the above-named Company, I/we request you to allot to me/us that number of Shares, and agree to accept the same or any less number that you may allot to me/us upon the terms of the Company's Prospectus, as filed with the Registrar of Joint Stock Companies, and the Memorandum and Articles of Association of the Company, and I/we undertake to pay the sum of 2/6 per Share on Allotment, and authorise you to place my/our name(s) on the Register of Members of the Company in respect of the Shares allotted to me/us.

Usual Signature .....

Surname (in Block Letters) .....

Christian Name(s) .....

Address (in full) .....

.....

Date .....

Profession or Occupation .....

(If a Lady state whether Married, Widow, or Spinster.) PLEASE WRITE DISTINCTLY.

Cheques must be made payable to one of the above mentioned Banks or "Bearer," and crossed "Not Negotiable."

If "Order" cheques are altered to "Bearer," the alteration must be initialled.

No receipt will be issued for deposit as application, but an acknowledgment will be forwarded in due course either by Allotment Letter or by return of deposit.

All applications must be in the names of individuals and not in the name of a firm.

FINANCIAL NEWS AND NOTES.

TONE AND COMMENT.

DUBLIN DISAPPOINTING.

LAND BONDS HIGHER.

The feeling of disappointment with the result of the general election was further somewhat emphasised on the Dublin Stock Exchange again yesterday. Representative securities dwindled further, but it was satisfactory to notice that there was no break in prices, though some leading stocks were more or less freely offered by holders. National Government Loan and British Funds weakened further, but dealing was poor in volume. Banks were idle, with, however, a recovery in Nationals, which gave way the previous day. Guinness Ord. eased further, but held firm all day at the slightly lower level. The tendency was again to realise or clear out of Home Rails, but declines did not amount to much, as support offered was very fitful. Dublin United Tram Pref. were much firmer, and the Ord. closed steady. Alliance Gas were harder again on the half-yearly report. Drapery Shares were rather on sale. Manufacturing Shares varied very little. Dunlop Rubber Ord. rallied, but Cottons were lower. Tobaccos were finally harder than initial prices. Other shares, including Courtaulds, scarcely moved. Rubber Plantation Shares were flat, and Oil Shares were also weak. Canadian Pacific "New" Stock was on sale.

LONDON HESITATING.

LIFELESS MARKETS.

An irregular tendency still prevailed in the London Stock markets yesterday as a whole, while hesitation was shown in various directions. The volume of business transacted was again on the small side, but Artsilks still attracted a certain amount of attention, though movements in this section were erratic. An extremely quiet tone ruled in the gilt-edged section, but a steady to firm tone was evident. Foreign Government Stocks also experienced another quiet session, but a slightly easier tendency was apparent. Home Rails remained quiet, while here and there slightly lower levels were returned. Among Colonial and Foreign Rails Canadian Pacifics went off further, while Central Argentines dropped back.

An irregular tone characterised movements in Industrials. Artsilks were exceptionally erratic, British Celanese ranging between 4½ and 4¾, while the "Americana" shares, after initial firmness, reacted sharply. Tobaccos were quiet and inclined to dulness, while Matches were uncertain. Dunlops declined, as did Gramophones, but Nitrates were marked better in some instances. Iron, Coal and Steels were quiet, but among Rubbers shares values declined in sympathy with a further fall in the quotation for the raw material. Oils opened dull but stiffened later, while Mines were generally quiet and steady. Tins, on the other hand, were heavy on a sharp decline in the quotation for the metal, which closed £3 1s. 3d. per ton lower at £279 15s. 3d.

VICTORIA'S BUDGET.

In a forecast of the Victoria State Budget, which will be introduced to-day, the *Herald* says that provision will be made to raise more than £300,000 additional revenue from income tax, by increasing the rates a penny in the case of earned income, and twopence in the case of company property. There will also be an increase in the stamp duty of a penny to twopence. It is expected that there will be a deficit of approximately £65,000, in addition to £515,000 from the previous year.

PANAMA CORPORATION RESULTS.

The first annual report of the Panama Corporation, Ltd., for the period from the date of incorporation of the company, April 8th, 1926, to May 31st, 1927, states that during this period development work has continued on the company's concessions, and also at El Remance, on which the company has now exercised its option to acquire the property, which will be developed by separate companies, particulars of which will be made public shortly. It is announced that great success has attended underground operations at the Remance Mine below the old mine workings, and also at the new workings on Powder House Hill. The balance sheet shows mining concessions and rights £999,316, development account £59,211, equipment, buildings, etc., £9,962, debtors and debit balances £6,894, investments at cost in British Government securities £516,484, and other investments £5,429, cash £17,316, underwriting commission £25,000, and preliminary and issue expenses £57,077. Interest on investments, etc., for the period, less 25 per cent. of expenditure in London, £7,976.

NEW MILLION-POUNDS NEWSPAPER COMPANY.

A new £1,000,000 newspaper company (Edward Lloyd Investment Co., Ltd.) has been registered. Jordon and Sons, Ltd., state that the object is to "acquire, upon the terms of an agreement with the Allied Newspapers, Ltd., certain shares of Edward Lloyd, Ltd., and to carry on business as proprietors, printers and publishers of newspapers, journals, magazines, books, etc." The capital is in pound shares and the company is public.

DEALINGS IN LONDON MARKET.

The following dealings among active Stocks and Shares were "marked" in London yesterday:—

Consols—54, 14, ¾, ½, ½, ½. 5 p.c. War Loan—109, ½, ½, ¾, ½, ½. Funding Loan—87½, ¾, ½, ¼, 64½, ½, ½, ½. Conversion Loan—94, ½, ¾, ¼, ½, ½. 4 p.c. Consols—85, 4¾, ½, ½, ¾, ½. Australia 5 p.c. Stock—99½, ¾, ¼, ¾. Aerated Bread—27/9, 71½d., 8/-, 1½d. African and Eastern—96/10½, 7/-, 11½d. Allied Newspapers Ord.—73/6, *101sh., 4/-, 4/3, 3/3, 71½d. Amalgamated Press New—27/3, 9d., 6d., 1½d. Anglo-Dutch Rubber—46/-, 9d. Associated Cement.—19/3, 6d. Associated Newspapers Def.—77½, 3/-, 10½, 35/6d. Bovril Def.—42/6, 9d., 3/-. Bradbury's (Chepstow)—58/-, 41½d., 9d., 2/-. Brazilian Traction—19¾, ¼, ½, ¾, ½, ¼, ½. British-American Tobacco (Ltd.)—103/-, 71½d., 6d., 3d. 4/9, 4/6, 11½d. British Match Corp.—29/9, 71½d., 10½d., 6¾d., 8¼d., 6d., 11¼d., 30/-. British Oil and Cake—23/6, 7/7½, 2/11½, 6d., 7/9. Buenos Ayres Great Southern—109¾, 10¾, 7½. Canadian Pacific—188, ¼, ½, ½, ¾, ¼. Carreras—134½, ½, ¾, ½. Celanese Ord.—83, 11½, 5/-, 4/4½, 2/6, 3/9, 5/7½, 1/6¼, 6/3, 4/6¾, 5/5¾, 86/7½, 4/8¼. Central Argentine Corp.—93½, ½, ¾, ½. Coats—56/10½, 3d., 9d., 6/-. Cook (St. Paul's) Ord.—16/-, 3d.; do. Part. Pref.—21/3. Courtaulds—7, 6¾, 31/3, 1/6¼, 6d., 6¾d. Crosse and Blackwell—7½, 10½d., 9d., 6¾d. Crosse and Wheelworth Pref.—5/-, 11½d. Cunard Ord.—85/-, 41½d., 9½d., 6d., 7½d., 3d.; do. Debt.—27/6, ½. Daily Mail Trust—93/-, 4/-, 6d., 10½d. "Daily Mirror" Ord.—73½, 5/4½, 7½d., 9d. "Daily Mirror" Ord.—75½, 11½, ½, ¾, ½, ¼. Dunlop Ord.—35/11½, 4/10½, 11½d., 6d., 7½d., 3d., 6d., 11½d., 6d., 7½d., 3d., 6d., 11½d., 6d., 7½d., 3d., 6d.,

DUBLIN'S GALA WEEK.

PROGRAMME NOT INFLUENCED BY DEPRESSING WEATHER.

CROWDED CITY STREETS.

TO-DAY'S PROGRAMME.

Pageant of Irish Industries through the streets, starting from Merrion square, at 2.30 p.m.
Military Tattoo and Fireworks at Lansdowne road, 8 o'clock.
Concert of Irish Music, directed by Mr. Arthur Darley, Mansion House, 8 o'clock.
Lecture on "Fog Signalling and Fire Detectors," by Mr. John Dowling, University College, 4 o'clock.
Lecture on Trinity College Medical School, in the College, 8 o'clock.
Trinity College Library. Parties conducted round each half-hour from 11 to 3.30.
Demonstrations in Trinity College Laboratories, 11 to 1 and 2 to 4.

Even the depressing influence of a whole wet day, followed by a wet evening, could not keen down the feeling of exhilaration that Civic Week has put into Dublin.

The weather yesterday from the early forenoon until bedtime was the sort that makes outdoor life in Dublin so very disagreeable when the rain comes with a south-east wind. On such a day on a normal Tuesday the streets would be deserted of pedestrians, and the doorways packed with irritable citizens waiting for tram or 'bus. It was quite the other way around yesterday. Since Saturday last Dublin has come to have a big opinion of itself, to recognise that it has a place in the sun that shines only on great cities with a great past and a greater future, and a wet day was not able to damp the consequent elation of spirit which to too many of the citizens was a novel experience.

Throughout the day the throng on the sidewalks was not appreciably less than on Monday. In fact, between three and five in the afternoon it was impossible to force one's way through the crush that surrounded Clery's windows in Sackville street, where a mannequin parade of the newest fashions was the attraction. The shops were the temptation to forget that the rain was falling. Those in the drapery business especially have given Dublin reason for its century-and-a-half-old boast that it is a city, and not a big country town. Clery's, with its lavish, but tasteful, decorations in natural plants, is this week the heart of Sackville street, where people most do congregate. Up in Grafton street, with its reputation as a fashionable shopping thoroughfare, there is on one side the brilliance of Switzer's, with its wealth of foreign adornment, and across the way is the attraction of the windows and decorations of the stretch of the premises of Messrs. Brown Thomas. Here are two business premises that would command attention in the Rue de la Paix, both in a narrow street in Dublin. Almost round the corner in Suffolk street Messrs. Walpoles, the famous linen people, have a shop window display that is a credit both to our Irish manufacturers and to the Irish brains responsible for its presentation to the public.

THE STREETS AT NIGHT.

The thoughtfulness of many of the shopkeepers added to the pleasure of the afternoon sightseers. In one of Switzer's windows the table lamps with their delightful ornamental shades were kept lighted; in other shops the night illumination effects were turned on quite early, and the result was that there was brightness and warmth and colour to counteract the greyness of the skies and the murkiness of the rain-sodden streets. That was part of the good business that the celebration of Civic Week has called into play.

From a quarter past ten in the morning until six o'clock in the evening there was a *queue* that never ended waiting at the Civic Week office in Grafton street to book for the different functions that are still to come. Ninety per cent. of the patient ones wanted to be sure of a seat for the military tattoo at Lansdowne road to-night. This is a Civic Week event which has captured the imagination of Dublin largely, one ventures to think, because it is a good thing produced entirely by ourselves. By last evening all the lower-priced accommodation had been taken up. From early in the afternoon booking for last night's Costume Ball was finished, because the Mansion House could not hold any more. It is nearly the same with all the other functions and fixtures yet to come before Civic Week reaches its end with the winding-up dance next Monday night.

At eight o'clock it was still raining when the city illuminations came into play. From that until eleven o'clock the centre of the city was as thronged as if it were a balmy evening in May. The delight of the spectacle presented by a city in gala trim was keen in spite of the depressing weather conditions. The decorated boats were out on the river and the quay walls were crowded with onlookers. It was again a night of enjoyable saunter up and down from the head of Grafton street to the Nelson Pillar, and none seemed to enjoy it more than the American Navy men of the U.S.S. Detroit, who were spending their first evening ashore in the city.

The success of Civic Week has passed all expectations. Yesterday's wet day proved it.

HISTORICAL PAGEANT.

TABLEAUX AT THE MANSION HOUSE.

The historical pageant and tableaux presented at the Mansion House, Dublin, last night will rank as one of the best of the long list of successes of Dublin's Civic Week.

For three hours over two thousand people, who filled the great Round Room, watched the shifting scenes of Irish history, presented to them in tableaux and pageantry, with unabated interest, and round after round of applause signified their approval in no small measure. To Mr. Seamus McCall, the costume designer and historical adviser to the Pageant Committee, must go the honours of the night; for it was through his knowledge and imagination that it was made possible to give such vivid and panoramic pictures of outstanding events in Irish history. He designed altogether four hundred costumes, dating from the earliest known period of Irish history down to 1800. These costumes, it should be mentioned, were executed by Dublin workers under the direction of Madame Bannard Cogley.

In these tableaux one was taken through the pages of Irish history from the days of Finn and the Fianns to the heyday of the Irish Volunteers in 1782. It is difficult to realise that so much ground could be covered by thirty-six tableaux, even with the aid of Mr. Lyell Donaghy, who gave cryptic accounts of events between the tableaux; but so it has been accomplished, and accomplished with something very near perfection, when the difficulties encountered and the obstacles surmounted are known.

A GREAT SUCCESS.

In the presentation of the tableaux no fault could be detected, save, perhaps, in one or two cases; but then it must be remembered that this is the first time that anything of the kind has been attempted in Dublin. A fine realistic effect was obtained by the simple, yet impressive, stage settings and by the lighting arrangements, which, in the care and forethought given to them, were extraordinarily effective.

It is not possible to select any one tableaux for special mention; it is sufficient to say that, taken as a whole, they were a brilliant success.

Two short sketches representing life in Ireland in ancient and modern times and orchestral selections completed the programme. The first of these sketches, an ancient Irish interlude by Seamus MacCall, gave a pretty and not too serious picture of life in ancient Ireland, when cantankerous bards and high-spirited warriors wrangled at a King's feast for the privilege of "the first carving," to be bewitched and soothed in the end by the "laughter spell" of the harper. The songs introduced into this sketch by Mr. P. O'Toole, Mr. Gerard Crofts, Miss May Mortell and Miss Cameron were specially written from the most ancient of existing Irish airs.

The second sketch, "A Country Ceilidhe," a folk scene of modern Ireland, arranged by Gearoid O'Lochlainn, received great applause. In giving an idealistic representation of modern country life among the real Irish of Connemara it achieved its purpose in full.

The Pageant orchestra, under the direction of Miss Irene Nabarro, L.R.I.A.M., with Mr. Sean O'Beirne as accompanist, rendered pleasing selections of Irish music during the intervals. Approximately five hundred performers took part. Mr. Herbert Bailey, A.R.S.M., the Pageant master; Madame Bannard Cogley, and Mr. Seamus MacCall are to be congratulated on the success that attended their efforts. The Pageant will be repeated at the College Park on Friday night and at a special children's matinee in the Mansion House on Saturday.

SCIENTIFIC RESEARCH.

TRINITY COLLEGE DEMONSTRATIONS.

The ordinary man will make a mistake if he thinks that there is nothing to interest him in the Civic Week demonstrations in the laboratories of Trinity College. It was in the School of Geology over thirty years ago that colour photography was perfected and the photometer was invented. How each of those important additions to the world's knowledge came to be made was explained from 11 o'clock to 1 o'clock and from 2 o'clock to 4 o'clock by Professor John Joly, the discoverer of both.

When little more than a boy, Professor Joly noticed that when a candle is cracked the portion between the break and the lighted wick is much more strongly illuminated than that below. Later on he found out for himself the reason of this, and from that he worked along in the room where he meets visitors every day this week, until he perfected the photometer, an instrument for measuring the intensity of light now in use the world over.

The discovery of the possibility of the photographic reproduction of the colours of nature was a very great triumph for Irish learning. Now, thirty years afterwards, science has advanced very little in this direction since John Joly worked out his theories in Trinity College School of Geology. The visitor will be shown by Professor Joly the plates of the original pictures, including that of a group of red-coated Army bandsmen in the College Park. To-day the colours are as accurate as those of the original subjects, and there has not been the least fading. A colour photograph of a bunch of wallflowers and another of a water-colour portrait of a girl are real works of art. The thousands who visit the Salon of Photography in Molesworth street should on no account miss seeing what Dublin accomplished thirty years ago in another branch of the photographic art. The man of the accomplishment is only too delighted to explain it.

In this School of Geology was perfected the steam calorimeter, now in general use for the determination of the specific heat of gasses, a problem which up to Professor Joly's time was regarded as insoluble. Another T.C.D. discovery was the method whereby the radio activity of rocks, both in the case of radium and of thorium, is determined. During Civic Week Professor Joly demonstrates how that important discovery was brought about.

In a number of photographs are shown the curious markings on rocks, known as haloes. It is known that certain of those owe their origin to the two radio-active substances, radium and thorium, but there are others which are referable to elements of unknown character, but which must be radio-active. The element responsible for one of those types of halo has, in compliment to the work of Trinity College, been named Hibernium, but it has not yet been isolated. Its recognition may well be another triumph for Dublin as a centre of scientific research.

LIBRARY EXHIBITION.

OLD PRINTING AND BINDING.

A very interesting exhibition is open daily from 11 a.m. to 4 p.m. at the Public Library, Pearse street, during the week. The display includes some valuable specimens of old printing and binding; a collection of books, maps, etc., relating to Dublin, from the stock of the municipal libraries; specimens of modern library bookbinding, showing the various stages of the work, with the tools used for ornamenting; books for the blind, autograph letters of Irish literary men, etc. The library itself, in all departments, is open for inspection as an example of modern public library organisation and equipment. Methods are explained by the library staff.

Among the specimens of old printing are the following:—"Works of Terence." Folio, rubricated edition, 1483. "Legleus Anglicus Gilbertus." Printed in beautiful black letter, double columns, with illuminated capitals. Date 1510. This book is bound in the original oak boards, with leather cover. "Pupilla Oculi." (Rev. John de Burgo). Black letter, 1510. "Magna Charta." Black letter, London, 1556. "Statutes of Ireland." (Sir R. Bolton). Black letter. Dublin, 1621. "Leabhar na Nurnaighteadh" (William O'Donnell, Archbishop of Tuam). This is the first edition of the English Book of Common Prayer, printed in Irish in 1608 by John Frankton, King's printer in Ireland. "Wars of Ireland" (George Story), 1693. "Register of Antiquities and Statutes of the Town of Kilkenny." This interesting old volume is a 17th century MS. on vellum.

A number of old tracts printed in Irish provincial towns about the year 1640 are included. A copy of Malton's Views of Dublin, taken in the year 1791, is specially displayed, as well as a fine copy of "The Annals of the Four Masters," bound in full morocco, beautifully tooled, with gilt edges and clasps. Included in the bookbinding exhibited is a case of some twenty specimens of 18th century Dublin binding, several of them beautifully inlaid and tooled. Among the maps is a copy of Rocque's Map of Dublin, 1756. The autograph letters on view include some by John Dalton, Cornelius O'Callaghan, Charles Haliday, Canon O'Hanlon, John Patrick Prendergast, John O'Donovan, etc. A case headed, "Modern Dublin Binding," includes some fine specimens from Mr. Colm O'Loughlin, the designer and printer of the Civic Week "Official Handbook." Among the most striking are a Missal, full bound in blue morocco, gilt edges, finished in gold with Celtic ornament, and a restoration of early 16th century binding in full vellum, vellum tapes and silk ties.

By no means the least interesting is the display of books, etc., for the blind. This includes various books in "Braille" type; several maps, notably a map of Ireland; "Braille" writing machines, arithmetic boards, etc. Explanations of the system and demonstrations in reading and writing are given daily from 2.30 to 4 p.m. by members of the staff and blind boys of St. Joseph's School for the Blind, Drumcondra. Lectures for children are given daily at 4 and 7 p.m. in the children's room.

The whole exhibition is well worth a visit from all who take an interest in the city services, and, of course, admission is free.

EARLY HISTORIC SITES.

LECTURE AT UNIVERSITY COLLEGE.

Professor Eoin MacNeill delivered an address to a large audience last evening in University College, Dublin, his subject being "Early historic sites in County Dublin." He dealt with the ancient history of the county, and mentioned its ancient remains even back to the latter period of the Stone Age. Beginning with the dolmens, or cromlechs, which, according to Professor R. A. S. Macalister, were erected between four and five thousand years ago, he said that it was a remarkable fact that no district in Ireland had preserved these structures for a longer time, or in larger numbers, than the district surrounding Dublin. He mentioned the dolmen in Howth demesne, in the Phœnix Park, and at Tallaght. The dolmen in the Phœnix Park was a notable one, because it enabled the true character and object of these monuments to be permanently and definitely established.

About the middle of the last century that dolmen was opened, and in it were found two human skeletons and four urns, which contained cremated remains of human beings. These urns were now in the National Museum. The discovery placed beyond all doubt the fact that the dolmens were used as tombs. At Tallaght there were found the remains of ancient sepulchral sites. At Woodtown, beyond Rathfarnham, on the road to Glencree, there was another of these remains. A remarkable one was that which was to be found at Kilternan. At Brennanstown, Ballybrack, Kilmashogue, Castleknock remains of very ancient monuments were to be found. Coming down from that remote period a certain light was thrown upon the geology of Ireland by Ptolomey about the year 150 A.D. The name of the place known as the Vale of Avoca was taken by some person of classical taste from Ptolomey's name of it.

THE DUBLIN DISTRICT.

The district around Dublin was celebrated in legend as no other part of Ireland was. There were no towns or cities in Ireland then, and the cities that Ptolomey mentioned were merely places of assembly for people who came from distant places. The most celebrated of these was the Hill of Howth, then called Ben Edar. Howth Harbour was celebrated in Irish legend as one of the landing places on the Irish coast. Tallaght also was celebrated for its monastery and as a place of burial. Holmpatrick was so named because it was the place where St. Patrick landed in the year 432. In 1932 would be celebrated by the Irish people in Ireland and the world over, in a manner worthy of Ireland and of St. Patrick, the fifteenth centenary of that great event.

The first settlement of Norsemen in Dublin was in the year 841; they were not Danes, as was commonly understood, but Norwegians. The Danes made their appearance in Ireland in hostility to the Norsemen, and many vigorous battles took place between them. In 1014 the tables were turned by Brian Boru, the site of the battle being on the district which extended from the shore at the North Strand to beyond the present Bridge street and along the face of the slope, in the middle of which stands the Broadstone Railway Station. It was not true to say that the battle of Clontarf was a complete conquest of the Norsemen of Dublin and of Ireland. They continued to hold their own until Strongbow's time in 1169.

RELIGIOUS FOUNDATIONS.

Professor MacNeill next gave a running account of the religious foundations which existed in the district from the fifth to the eighth century, with particular reference to the monasteries at Lusk, Glasnevin, Kilmainham, Dublin (St. Mary's Abbey), Clondalkin, Tallaght, Lambay Island, Holmpatrick, Dalkey Island and St. Dulough's stone-roofed church, which was still intact. The district surrounding Dublin was extraordinarily rich in remains of religious foundations, perhaps more so than any other city in the world, outside Greece and Italy.

TRINITY COLLEGE LECTURES.

To-day, at 8 p.m., in the Graduates Memorial Hall, Trinity College, Dr. Percy Kirkpatrick will lecture on the "History and Development of the Medical School of Trinity College," from its inception to the present day. The work of the school is known all over the world, associated as it is with the names of the many distinguished men who made its reputation, and as Dr. Kirkpatrick is the recognised authority on the history of medicine in Dublin, the lecture will be one of great interest.

The second lecture, by Mr. de Burgh, will be in the same hall, but at 4 o'clock. It will deal with the history and treasures of the Library, and will be illustrated by lantern slides.

Both lectures are open to the public.

STRIKING DECORATIONS.

One of the most attractive displays in the city is to be seen at the offices of Messrs. John Power and Sons in Thomas street. Two rows of electric lights, bordered by festoons of flowers adorn the front of the building. Over the main entrance is a diamond of red, and in the centre the letter "P," representing the firm's well-known trade mark.

A model whaling ship, various types of harpoons, and a model harpoon gun are some of the things that are to be seen at the premises of Messrs. Thomas McKenzie and Sons in Pearse street. This fine window display has been designed to impress upon farmers the value of whale beef meal for cattle, sheep, pigs and poultry.

HOT WATER FOR THE MANSION HOUSE.

In connection with the dances to be held in the Mansion House during the week, the Gas Company have just installed thirteen large gas cookers, as well as an apparatus to provide a constant supply of hot water. On short notice the company's men set about making these installations. They did their work with their usual thoroughness and expedition.

THE A.A. AND CIVIC WEEK.

The Automobile Association has pleasure in announcing that a further supply of its Civic Week pennants, for exhibition on motor vehicles, is now available, and may be had on application to the offices, 23 Suffolk street, Dublin. The minimum charge, as previously, will be 6d., and all proceeds are to be given to the Meath Hospital.

RAILWAY ACCIDENT IN THE WEST.

FARM LABOURER KILLED.

A man named Patrick Donohoe (31), a native of Carrowroe, Connemara, was killed on the railway line outside Athenry last Sunday night, by an excursion train returning from Galway to Tuam. Deceased man, who was employed as a farm labourer, was returning home along the permanent-way when he was struck by the train, which passed over him. His legs and arms were broken and his body mangled.

At the inquest a verdict of "Accidental death" was returned, and a rider added that no blame was attached to any person.

EX-OFFICERS' LAND DISPUTE.

SEQUEL IN COURT.

At New Ross District Court on Tuesday, before Mr. J. V. Fahy, D.J., Captain Jeremiah Clancy was sued by Patrick Wade, nephew of Major Barnwell, for assault.

The principal parties were ex-British officers, who were given adjoining farms on the Cuffe estate at Kilmanock, South Wexford, when it was divided up some years ago. There had been unpleasantness between them about boundaries, and on the day in question young Wade was scuffling the avenue, by direction of Major Barnwell, when Captain Clancy, as alleged, objected to his entering upon a portion near his house, which he claimed, and caught the boy, who persisted, and chucked him.

A decree for 10s. with £2 expenses and costs was given.

FORTHCOMING WORLD TOURS.

The Edward Gray World Tours, Australia House, Strand, London, W.C.2, have arranged for three world tours this year, starting on November 11th and 18th and December 16th. One of the tours will be to Australia, New Zealand, the South Sea Islands, etc.; another to India, Ceylon and the Far East, and the third to Africa, the last-mentioned tour to be personally accompanied by Mr. Edward Gray.

CLAREMORRIS SHOW.

NUMEROUS WELL-FILLED CLASSES.

GOLD CUP WON BY COUNTY KILDARE.

FROM OUR AGRICULTURAL CORRESPONDENT.

CLAREMORRIS, Tuesday.

In a drenching downpour, which lasted all day, a well-supported horse, cattle, sheep and agricultural show was held at Claremorris to-day. Prizes were offered in no fewer than 148 classes, and the entries totalled 900. It was distinctly encouraging to find so many of the classes well filled, and, more important still, to see such a high level of merit among the winning exhibits.

Fully 200 horses were shown, including the jumpers, and the entry included exhibits from County Dublin and County Limerick, the much-coveted Oliver Dixon Cup going to County Kildare. There were animals of useful type and quality in the cattle department, and fine displays of pigs, poultry and needlework.

The Mayo County Committee of Agriculture staged an effective educational display dealing with all branches of their work, and music was provided by the band of Letterfrack Industrial School.

If the weather had been fine, the Committee, with Dean Macken, P.P., as president, and Mr. George Maguire, M.B., as chairman, would have had a most successful revival of this old-established County Mayo show. In the circumstances they did surprisingly well, but the rain kept many people away.

The secretarial arrangements were well carried out by Messrs. J. J. Biggins and M. J. Killeen, while the judges were as follow:—Horses—Mr. Justice Wylie, Messrs. G. S. Webb, G. A. Harris, F. Flanagan and H. D. Kenny. Cattle—Messrs. J. D. O'Farrell and W. L. Phair. Farm produce—T. Cotter.

Fully 150 horses were entered for competition, a feature of the display being the entry of hunters and young horses suitable for hunters. There was keen competition for the Oliver Dixon Gold Cup for hunters. This trophy ultimately went to Mrs. A. H. Connell, Leixlip, Co. Kildare, for her weight-carrying six-year-old chestnut gelding, Mick.

For thoroughbred sires likely to produce hunters, F. Stuners, Ballinrobe, was first with Mon Beaux, by Lomond—Erin's Beauty. R. B. Scott, Ballina, was second with The Ant, by Nabot—Perseverance II.

In the class for Irish draught sires, not less than 15.3 hands, Martin Kyne, Cahiristroone, was first with Galway Prince, while M. Hyland, Kilmaine, was second.

A well-filled class for hunter brood mares was headed by a fine roomy specimen from Joseph Valkenburgh, Ballinrobe. Dr. P. D. Daly, Ballinrobe, was second with a mare of useful type, and Peter Toole, Killenreevagh, third.

In the class for Irish draught mares, Thomas Monaghan, Lisduff, was first with the strong-boned Violet. Martin Cosgrave, Loughanumon, was second, and Thomas Hughes, Rushbrook, third with the good-looking Fanny.

For four-year-olds likely to make hunters, R. C. Scott, Ballina, was first with a stylish, good moving bay gelding by Sandstone. P. S. Daly, The Neale, was second with a brown gelding, a nice type by Mon Beau; while Fraser Rowlette, Ballina, was third with an attractive mare by Irish Marine.

First for three-year-olds likely to make hunters went to James Cowan, Knockroe, for the promising bay gelding, O'Gara, by Mon Beau. James Walsh, Ballina, was second with the Martin Lightfoot filly, Twilight. Stephen Heneghan, Clogher, third.

In a large class for two-year-olds likely to make hunters, William Morrow, Ballina, led with the bay gelding, Prince, by The Ant. He was followed by Patrick Forde, Culnafadn, with a promising bay gelding, and A. J. Rowlette, Killala, with a bay colt by The Ant.

A strong class of yearlings likely to make hunters was headed by James Cowan, Knockroe, with a well-made chestnut gelding by Mon Beau. Peter McGarry, Ahena, was second with a good-limbed brown filly by Mon Beau; while M. T. O'Malley, Ballinhubber, was third with a chestnut gelding by Cap Gris Nez.

In the hunter foal class, Mrs. Prendergast, Ardroe, was first with one by Mon Beau, and Joseph Valkenburgh second with another by the same sire.

First for foals from Irish draught mares went to Thomas Hughes, Rushbrook.

In the class for Irish draught foals, premier honour went to Thomas Hughes.

In the farmers' class for general purpose horses, any height, James McHugh, Swinford, led with Vanity. Michael Trench, Feamore, was second with a youngster of great promise, and William Walsh, Cloghermore, third.

For light-weight hunters (up to 13st.), four years old and over, Joseph Murphy, Rathkeale, Co. Limerick, was first with his raking brown gelding, Doctor, by Dimborough. Captain Hume Hodgens, Booterstown, was second with the nice moving chestnut gelding, Chum; while James Cowan was third with the four-year-old chestnut gelding, Carnacon, by Mon Beau.

For weight-carrying hunters (13st. and upwards), Mrs. A. Connell, Leixlip, was first, and also won the Oliver Dixon Cup with her dashing chestnut gelding, Mick. Joseph Murphy, Rathkeale, was second with the stout, strong-limbed bay gelding, Who, while P. S. Daly, The Neale, was third with Ballymartin, a well-developed four-year-old by Mon Beau.

CATTLE.

About a hundred cattle were forward, and the quality of the stock generally was moderate. A few well-bred bulls and one or two cows of outstanding merit relieved the display of mediocrity, but as the show becomes better established this will disappear, for there is plenty of good material in the district.

In the shorthorn bull class, James O'Brien, Knock, was first, and Peter McGarry, Claremorris, second with the yearling, Roschaugh Fireman. For dairy shorthorn bulls, Edward McLoughlin was first with one of very useful type, Michael Hanley, Claremount, being second with Dairy Marksman, by Longhrey Warden.

First for Aberdeen-Angus bulls went to John P. Murphy, Hollymount, for one of good shape and quality, while Patrick Murray, Tavanagh, was second.

In the farmers' class for cows of shorthorn type, in milk, Thomas Clarke, Ardroe, was first.

In a big class for cows of any breed, D. S. Simpson, Mayo Abbey, had an outstanding winner in the level, low-set red, Lady Waterloo 34th, by Albert Luxury—Lady Waterloo 32nd. She is very attractive and has a milk record of 762 gallons for 21 weeks. Thomas Byrne, Claremorris, was second, and J. J. Hession, Hollymount, third.

Both prizes for Kerry cows, in calf, went to James Daly, Castlebar.

For bullocks of shorthorn type, with two permanent teeth, M. Sullivan, Claremorris, was first, and J. F. McEllin second.

First for bullocks of A.A. type went to John Malley, Ballydaff

GOSSIP FROM THE COURSE.

MODERATE RACING.

FIVE OUTSIDERS WIN.

ZENOFF'S TURN COMES.

FROM OUR TRAVELLING CORRESPONDENT.
LEICESTER, Tuesday Night.

The racing here to-day was certainly not important, and it would be stretching a point to say that most of it was even interesting. It was a grey, drizzling day to begin with, the light was always bad, and a great deal of rain fell during the last two races. Favourites again had a disastrous time, only one of the six winning. This was Mr. Thomson's Doncaster winner, Caryl, who gave a smooth performance for little A. Wragg, and, making practically all the running, won with something to spare by three-parts of a length and a length and a half from O'Donnell and Nour Jehan. Caryl was the form horse of the race, but the Martagon's Pride filly, who had not nearly such good credentials, was almost as well backed. The latter had not gone far when she was outpaced and dropped right back.

Lord Crewe won the first race, the Welbeck Selling Plate, with Northeaster, a 10 to 1 chance, who beat Cut the Pack by a length and a half. Then Peggy's Fancy, who had come from Doncaster, and started at 100 to 7, won the Autumn Selling Plate for Malton Vasey by a head from L'Addition. Sir Charles Hyde's Tetratema colt, Grey Hill, was made a strong favourite for the Leicestershire Handicap, but he was crossed at the start, which spoiled his chance once and for all. Orbita led at first, but, after going three furlongs, Tetrachord joined her, and, when the former weakened, Mr. Cottrell's useful and consistent Tetrameter filly went on to gain a very comfortable three-parts of a length victory over Good Measure, Tetraset running on into third place, the same distance away.

There was a most exciting finish for the Loughborough Plate, which was all of the race that could be seen for the rain, and most people thought that Cornbin had just won it from Tu Quoque. They had noticed, however, that Euloise was always there, hidden in under the rails, and the judge gave it to her by a short head from Tu Quoque, and placed Cornbin, a head away, third.

The last race is well worthy of mention, for it was the first event this season won by Zinovia's son, Zenoff, and it was gained at the expense of Inquisitive and the odds-on chance Brigliadoro. Zenoff had run previously in nine races this season, and in the first six of them he had been second, and third in the last three. He was not, therefore, winning out of his turn.

There is a fairly interesting race to-morrow afternoon at Gatwick, the Stayers' Handicap, an event that first revealed Tatra to us as a likely winner of the Cesarewitch, which she would undoubtedly have taken had she not had to be scratched and retired. I very much doubt whether to-morrow's race will reveal another Tatra. Her trainer will probably run two, Spectroscope and Greek Idol, but there are others I like better. Dakota may not be at his best, as he was eased in his work some time ago. Tiber has a penalty for winning at Yarmouth, but I doubt his staying the two miles in such heavy going as we are like y to have.

I regard Battler, who ran so well in the Rufford Abbey Handicap at Doncaster, as an attractive candidate, but there is little to choose at the weights between him and Ballyscanlon. St. Mary's Kirk and Realm Park can both be fancied, and in what is an open race I choose RATTLER to win. If he absents, BALLYSCANLON might be the best. In wet weather the Gatwick course, which is heavy clay, can be terribly holding, and the programme should be tackled with diffidence. The Crawter Nursery is open, but as SOVEREIGN LADY, who was second to Sparkling Dale over a mile at Alexandra Park, looks like getting the distance and has a pull in the weights, she may win. RAZOR may come on and win the Chariwood Handicap under the penalty he gained at Windsor last Saturday.

At the Edinburgh meeting I like best the chance of STYRIA in the Prestonpans Nursery, but if she waits for an engagement on the following afternoon TETRASTYLE, who has done exceptionally well lately, would win. The best in the Lothians Handicap is KINCHINJUNGA, a very easy winner at Ayr.

GALTEE MORE.

FORM HORSES.

GATWICK.

2. 0—Dilemma (nap).
2.50—Crime
3. 0—Dakota.
3.30—Ethelwulf.
4. 0—Lissome Lad.
4.25—Faraway.

EDINBURGH.

2. 0—Neills Hill.
2.30—Galloping Slav.
3. 0—Tetrastyle.
3.30—Sessay Wood.
4. 0—Little Red Riding Hood
4.30—Sky Pilot.

Eclipse.

SPECIAL SELECTIONS FOR TO-DAY.

Westminster Gazette :—To-day's Best—Sovereign Lady. Double—Sovereign Lady and Atreas.

Daily Express :—Safety Bet — Sovereign Lady (each way). Double—Sovereign Lady and Desultur.

Daily Sketch :—Double—Gallowglass and Paris Flight.

Daily Mirror :—Double—Styria and Atreas.

LONDON BETTING.

There was a considerable amount of business transacted on the autumn handicaps in the principal London offices yesterday, lightning Artist remains favourite at 8 to 1, and, pending the decision of the Newbury Cup, there is not likely to be any alteration. Adieu, Cap-a-Pie, and Try Again were well backed at their respective prices. The remaining candidates quoted were befriended at small money only.

For the Cambridgeshire, Weissdorn was supported down to 8 to 1, and there were few backers at this rate.

CESAREWITCH.

(Run Wednesday, Oct. 12. 2 m. 2 f.)
8 to 1 Lightning Artist ... A. Taylor 4 7 7
100 to 8 Adieu ... W. Griggs 3 7 7
100 to 8 Cap-a-Pie ... Fk. Butters 3 7 0
100 to 6 Buckfast ... R. Day 5 7 9
100 to 6 Try Try Again ... H. Leader 5 7 3
20 to 1 Castlederg ... Whitelaw 5 6 8
20 to 1 Finglas ... Gilpin 4 6 3
25 to 1 Eagle's Pride ... Martin 4 6 13
25 to 1 White Orb ... Wootton 4 7 10
33 to 1 Tailworth Cove ... Gooch 4 8 2
33 to 1 Beasborough ... B. Jarvis 5 6 10

CAMBRIDGESHIRE.

(Run Wednesday, Oct. 26. 1 m. 1 f.)
8 to 1 Weissdorn ... R. Day 5 8 4
100 to 7 Orbindos ... Gwilt 4 7 9
100 to 6 Knight of the Grail ... Farquharson 3 7 13
20 to 1 Apelle ... Persse 4 8 13
20 to 1 Banstar ... S. Darling 4 8 8
20 to 1 Fobanaun ... Earl 4 8 0
25 to 1 Herbalist ... Fk. Butters 4 7 13

(All prices taken and offered.)

PLACE YOUR COMMISSIONS WITH "CIVILITY," 105-106 T GRAFTON STREET, DUBLIN. Branch Office at 55 LOWER O'CONNELL ST. Wires—"Civility, Dublin." 'Phones—2961, 2, 3, 4. —(Advt.)

£1,450 Contest Arranged.

A fifteen rounds boxing contest at 8st., for £1,450, has been arranged to take place at the Hall, Langham place, London, on October 13 between Johnny Hill (Edinburgh), the British Fly-Weight Champion, and Franco Moracchini, ex-Fly-Weight Champion of France.

LIMERICK JUNCTION

TO-DAY'S SELECTIONS.

In view of the splendid all-round entry, it would appear to be tolerably safe to anticipate very interesting racing under both rules at Limerick Junction, where a nicely varied card will be submitted. A special train leaves Kingsbridge this morning at 11.15 and returns to-morrow evening at 6.10. Passengers wishing to return to Dublin this evening can travel by the express mail on payment of a small excess fare. To-morrow morning the special excursion tickets will be issued by the 9.30 from Kingsbridge, Kildare, and Newbridge. Selections for to-day are appended:—

Sologhead Plate—**St. Eminence**; if absent, **Beddgelert**.
Directors' Plate—**King Eagle**.
Ballykisteen Plate—**Old Orkney**; if absent, **Southern Call**.
Sprinters' Plate—**Orphan Maid** or **Dream More**.
Dublin Plate—**Golden Rebel**.
Railway Plate—**Fort Elizabeth**.

2.45—THE SOLOGHEAD PLATE of 50 sovs., of which the second receives 3 sovs. A handicap hurdle race. 1¼ m

	Age	st.	lb.
ST EMINENCE (Mr. F. Burke) ...Collins	a	13	0
O MAY (Mr. A. Wills) ...Parkinson	a	12	5
GOOD THING (Mr. C. Blackmore) Kirwan	6	11	5
STAR EIREANN (Mr. H. J. Tally) Owner	4	11	0
KNOCKBARREN (Mr. H. J. Tally) Owner	4	11	0
HEARTBURN (Mr. A. Lowry) ...Dawson	5	10	12
PEARLMORE (Miss M. McDonnell) McDonnell	a	10	11
BEDDEGELERT (Mr. D. MacDermot) Arnott	5	10	10
COURT PICTURE (Mr. T. P. O'Brien) Collins	a	10	7
ARDFINNAN (Mr. F. W. Wing) ...Owner	a	10	6
BACHELOR'S HOBBY (Mr. A. Lowry) Dawson	5	10	5
BALLYCARRON LASS (Miss M. Feore) ...Feore	5	10	3
DENIS ORR (Mr. John Doyle) ...Owner	4	10	3
SOMME WEB (Mr. J. J. Parkinson) Owner	4	10	3
PANSOYIANA (Mr. M. C. Collins) Owner	4	10	2
SAY (Mr. A. Lyons) ...Moss	a	9	10
ELEGANT GIRL (Mr. P. I. Philpot) Owner	5	9	7

3.15—THE DIRECTORS' PLATE of 50 sovs., of which the second receives 3 sovs. A handicap. 5f.

	Age	st.	lb.
SWIFT BIRD (Mr. M. C. Collins) ...Owner	a	10	10
KING EAGLE (Mr. R. O'Donnell) Collins	4	10	5
WORLD WIDE (Mr. J. Burke) ...Collins	6	10	3
TRANQUILLETE (Mr. John Doyle) ...Owner	5	10	3
STRIPED SLEEVES (Mr. R. Power) Arnott	5	10	0
LEMORE (Mr. J. J. Parkinson) ...Owner	5	9	2
FRIARSTOWN (Capt. R. B. Brazier) H. Harrigan	2	9	0
ATHLONE LASS (Mr. E. J. Kiernan) ...Dawson	3	8	13
LAUREL LADY (Mr. M. Halloran) Cloughgam	5	8	12
ANGEL FACE (Mr. A. J. Smalley) Grundy	5	8	11
KARDONGA (Mrs. M. Dawson) ...Dawson	5	8	8
CRATLOE (Mr. T. Ray) ...Ray	5	8	6
SHESKBURN (Capt. Dixon) ...Parkinson	5	8	6
TREDECIES (Mr. A. Shaw) ...Fetherston	5	8	0
NEW INN (Mr. C. J. Ryan) ...Ryan	5	8	0
CHAUCERIAN (Mr. P. Corcoran) Parkinson	3	8	0
BATTLE CREEK (Mr. J. J. Parkinson) Owner	3	8	0
INVER RIVER (Mrs. N Carroll) McDonnell	5	8	0

3.45—THE BALLYKISTEEN PLATE of 50 sovs., of which the second receives 3 sovs. A weight for age flat race. 1 m 1 f.

	Age	st.	lb.
SOUTHERN CALL (Miss A. Kidston) H. Harrigan	4	9	12
FLEETING LOVE (Mr Jas. McDonnell) Dasher	4	9	12
TUE DUN (Mr J J Foley) ...Owner	6	9	12
BRIGHTING (Mr. G. Manning) ...Moss	4	9	12
RONALD'S PRIDE (Mr. W. Widger) Widger	4	9	12
PRIORY WOOD (Mr. J. S. Sherberd) Arnott	4	9	5
SWEET LADY (£50 (Mrs H. Harty) H. Harty	a	9	3
MASTER DANCER (£50 (Mr. D. Merrin) Fetherston	a	9	0
AVERAGE (Mr. J. J. Parkinson) ...Owner	3	8	12
PASS UP PLUMES (Mr. J. J. Parkinson Leahy) ...Owner	3	8	12
CHOSEN LEAF (Mr. J. P. Hogan) Parkinson	3	8	12
OLD ORKNEY (Mr. A. H. Macauley) Owner	3	8	12
THE BLACK FELLOW (Mr. M. Clarke-Owner	3	8	5
TALAREA (Mr. G. Manning) ...Moss	3	8	5
STEERING CLEAR (Mr. F. S. Mygroom) Grundy	3	8	5
LISCARROLL CASTLE (Mr. B. W. Purdon) Connolly	3	8	3
BINNS BRIDGE (Mr. J. Leech) ...Browne	5	8	0
BONNE ACE (Mr. J. Shell) ...Doyle	3	8	0
DONGRALE (Mr. J. S. Shepherd) ...Arnott	3	8	0
ROYAL EARN (Mr. D. Sullivan Fetherston	3	8	0
BLUE HERON (Mr. J. J. Tuite) ...Owner	3	8	0
TIPPERARD (Mr. J. J. Rogers) ...Owner	3	8	0
TULSK (Mr. J. A. Coen) ...Owner	3	8	0
GOLDEN STRAND (£50) (Mr. J. J. Parkinson) ...Owner	3	8	3

4.15—THE SPRINTERS PLATE of 75 sovs., of which the second receives 5 sovs. For maiden two years old. 5 f.

	st.	lb.
GOLDENEITE (Mr. R. Burke) ...Collins	9	0
ARRAN BEG (Mr. E. Cherry) ...Parkinson	9	0
KLEIN'S GIFT (Mr. W. Mullins) ...Kirwan	9	0
PERSIAN MAID (Mr. W. Barnett) ...Fetherston	8	10
ARCHIPELAGO (Capt. R. B. Brazier) H. Harrigan	8	10
FLASHING DAWN (Mr. Jas. Donnelly) ...Doyle	8	10
SOME OTHER DAY (Mr. H. S. Gray) ...Behan	8	10
HELENA'S GEM (Mr. E. J. Hope) ...Dawson	8	10
HAUTRAGE (Mrs. W. Morson Jackson) Behan	8	10
MEDEA (Mr. A. J. M'Namara) ...R. Harty	8	10
THORNY WAY (Mr. H. C. Tully) ...Owner	8	10
SALVADORA (Mr. J. J. Parkinson) ...Owner	8	10
HARVESTER (Lord Lascelles) ...Arnott	8	10
KILEAGEY (Mr. Houghton) ...Owner	8	10
HEATHER (Mr. F. Clarke) ...Owner	8	10
DREAM MORE (£50) (Mrs. S. Gardner) ...Collins	8	4
RYNITA (£50) (Mr. D. G. Dickson) Fetherston	8	0
WINCHBURGH (£50) (Sir T. Dixon) ...Behan	8	0
VENUS GIRL (£50) (Mr. A. M'Carr) ...Dawson	8	0
FLASH SPOT (£50) (Mr. W. J. Parkinson) Parkinson	8	0
THIS FREEDOM (£50) (Mrs. J. T. Rogers) J. Rogers	8	0

4.45—THE DUBLIN PLATE of 75 sovs., of which the second receives 3 sovs. A handicap steeplechase. 3 m.

	Age	st.	lb.
GOLDEN REBEL (Mrs. Croft) ...Usher	a	12	9
BRACKBAWN (Mr. J. J. Lombard) Lombard	6	11	4
CASTLEWRIXON WIRE (Mr. W. T. Dwyer) Dwyer	6	10	10
DELARGE (Mr. P. Rogers) ...Arnott	6	10	9
POLAR LASS (Mr. C. Ryan) ...Ryan	a	10	5
FAVOURNEY (Miss M. Feore) ...Feore	5	10	5
CARRIG DODD (Mr. H. Harty) ...Harty	a	10	0
LADY APPLEBY (Mr. F. W. Wise) ...Owner	6	10	7
TENDER PROSPECTS (Mr. J. C. Ryan) ...Owner	a	10	4
DAINTY LASS (Mr. T. Nunan) ...Owner	a	10	4
ST. VIN (Mr. Maurice Moore) ...Moore	a	10	2
REWARD (Mrs. Moss) ...Moss	a	9	7
MOUNT PROSPECT (Mr. P. Berney) Owner	a	9	7
CERIGO (Mr. W. Magee) ...Owner	4	9	7

5.10—THE RAILWAY PLATE of 50 sovs., of which the second receives 3 sovs. A weight for age steeplechase. 2 m.

	Age	st.	lb.
PORT ELIZABETH (Mr. H. McAlinden) Dasher	a	12	0
BARRESTOWN (Mr. C. Blackmore Kirwan	a	12	0
DON ENZO (Mr. J. J. Parkinson) ...Owner	6	12	0
FORTY (Mr. A. Lowry) ...Dawson	a	11	7
CARRIG LONG (Mr. G. Dodd) ...H. Harry	a	11	7
ROYAL VANITY (Mr. H. M. Hartigan) Widger	4	10	5

OFFICIAL SCRATCHINGS.

Cesarewitch Stakes—Blaris at 9 a.m. yesterday.
Newbury Autumn Cup—Pinglas and Invention at 9 a.m. yesterday.

GATWICK MEETING.
Surrey Plate—Baytown, Tetrarchia colt.
Charlwood Handicap—Stetchworth, Lady K.
County Nursery Mandicap—Fernkloof.
Gatwick Autumn Meeting engagements—Rath Dun, Lucky Mac, Varma by Cundell.
Crawter Nursery Handicap—Jewelled Star colt.

NEWBURY MEETING.
Highclere Nursery Handicap—Baytown, Kalos bis.
Whatcombe Handicap—Fairyland II.
Donnington Castle Plate—Spryside, Molly Adare.

MISCELLANEOUS.
Bentinck Fund Nursery Handicap, Newmarket—Baytown.
Middle Park Stakes, Newmarket—Broadwalk, Desert Sun.
Market Handicap Hurdle—Market Rasen, Pivotal.
Nottingham Handicap—Tiber.
Solitary Bell, Lanark—Invention.
Dalzell Nursery Handicap, Royal Caledonian Hunt and Hamilton Park Meeting and Newby Nursery Handicap, Pontefract—Turbury.
Edinburgh engagements—Torbelle and Taggle-mire.
All engagements in Mr. A. R. Cox's name—Galore.
All engagements in Sir Alan Johnstone's name—Ben Trovato.
All published handicaps under Rules of Racing—Aubretia.
All two years old engagements—Alpine Hut and Kiki Legend.
All published handicaps—Lovelace, Flag Girl.
All engagements—Black Forest (dead), Soucar, Myrmidon, Glebe, Magnet, Barbecue, Motley, Call Bird, Coronach and Abbot's Smile.

ATHLETICS.

DONORE HARRIERS.

The final handicap (three miles) of the series for the Inniskilling Cup took place at the club training grounds, Dolphin's Barn, yesterday evening, and resulted as follows:—J. D. Coard (scr.), 2. S. Daly (150 yards), 3. H. Hutchings (270 yards). Eleven competed. Time—15 mins. 2-5 secs. Cup result:—D. Coard, 1st, 8 points.

GATWICK TO-DAY:

PROBABLE RUNNERS AND BETTING.

SELECTIONS.

Willow Selling—Noctifer.
Mole Selling—Gibside Fairy.*
Stayers' Handicap—Ballyscanlon.
Crawter Nursery—Taipa.
Charlwood Handicap—Pricelist.
September Stakes—Etoile d'Argent.

TO-DAY'S DOUBLE.

Gibside Fairy (Gatwick) and **Neill's Hill** (Edinburgh).

2.0—WILLOW SELLING HANDICAP PLATE of 200 sovs. Second to receive 5 sovs. 1 m.

	Age	st.	lb.
ACROBATIC (Col. A. C. Little) ...Hall	4	9	0
THE BIG THREE (Mrs. D'Arcy Baker) Cundell	a	8	8
MON MISS R. Hollins) ...Bullock	6	8	4
ICEMAN (Mr. F. Hands) ...Private	4	8	3
SLOQUENT (Mr. McElroy) ...McKenna	4	8	3
WARDLEY DELL (Mr. H. C. Miller) Dale	a	8	2
VERNBUIL II. (Mr. J. F. Hackett) Hackett	a	8	2
IMPATIENT BOY (Mr. E. N. Lyons) ...Nightingall	4	8	1
RIGHT ANGLE (Mr. A. Sadler, jun.) ...Sadler	4	8	1
DILEMMA (Mr. T. A. Edge) ...Law	5	7	8
SKIAS (Mr. A. Edwards) ...Edwards	a	7	8
IOS (Mr. A. Law) ...A. Law	5	7	8
SQUAD (Mr. A. C. E. Howeson) W. Nightingall	3	7	7
ARTHUR'S CHOICE (Mr. R. Leach) L. Hammond	4	7	7
NOCTIFER (Mrs. R. Allfrey) ...W. Payne	a	7	7
BALTA (Mr. R. Thorburn) ...Rintoul	3	7	3
KELVIN (Maj. F. B. Sneyd) ...Sneyd	a	7	5
CYLGATE (Mr. Sedgwick) F. Armstrong	4	7	2
ORPHIC (Mr. L. C. Kay) ...Bailey	3	7	2
SILVER CHALICE (Mr. H. Beaufoy) A. Law	6	7	1
SAMOVAR II. Mr. F. J. Benson) Coldbeck	3	7	1
PETRA (Col. E. A. Wallinger) F. Leader	3	7	1
WELSH DAME (Mr. A. Williams) Coldbeck	3	7	1
BUCENE (Mrs. G. M. Bullock) ...Bullock	4	7	0
SHASTA (Mr. H. Lacy) ...M. Reardon	4	6	12
PUNCH BOWL (Lt. Glanely) ...Archer	3	6	12
TAMPA (Mr. H. Lacy) ...M. Reardon	4	6	12
NYM (Mr. T. T. Swallow) ...Rintoul	3	6	10
ASTIR (Mr. A. H. O. Riddell) J. Barrett	5	6	7
BRILLIANT WIT (Mr. G. Robinson) R. Day	5	5	7

Form.	Probable Starters and Jockeys.	Betting. Forecast.
212	ACROBATIC ...D. Cheshire	7/1
300	THE BIG THREE ...Graves	8/1
021	MON ...B. Jones	5/1
030	ICEMAN ...R. Dick	8/1
000	PRINCE IMPY DELL ...F. Fox	10/1
033	VERNEUIL II. ...Jelliss	5/1
000	IMPATIENT BOY ...P. Donoghue	5/1
310	DILEMMA ...G. Richards	4/1
000	IOS ...H. Harrigan	100/7
000	SQUAD ...Dines	100/7
200	PETRA ...J. Read	10/1
300	ARTHUR'S CHOICE ...L. Read	10/1
203	NOCTIFER ...Brett	3/1
404	KELVIN ...A. Burns	10/1
404	SAMOVER II. ...A. Wragg	7/1

2.30—MOLE SELLING PLATE of 200 sovs. Second to receive 5 sovs. 5 f.

	st.	lb.
THE COON (Major W. V. Beatty) ...Beatty	9	0
PHYSIC BALL (Mrs. H. Beer) ...Beatty	9	0
GALLOWGLASS (Mr. A. Boutall, jun.) W. Nightingall	9	0
OKANAGAN (Mr. J. S. Colton-Fox) W. Nightingall	9	0
QUICK SAND (Mr. J. Cooper) ...Hogg	9	0
SPEARDORA C. by Trespasser (Mr. B. Emanuel) ...Duller	9	0
DARNLEY (Mr. J. W. Harvie) ...Wilmot	9	0
LIDO LIGHT (Mr. Bates) ...Thrale	8	11
GIBSIDE FAIRY (Mr. G. C. D. Beighton) Hamshaw	8	11
TYPHOON (Mr F. J. Benson) ...Bullock	8	11
CRIME (Sir Alfred Butt) ...Wootton	8	11
GLEANED (Mr. T. A. Edge) ...Poole	8	11
BLACK CUFF (Mr. M. G. Hartigan) L. Hammond	8	11
MORE FRUIT (Mr. V. Hobbs) ...Hobbs	8	11
THE INCONSTANT NYMPH (Mr. D. O'M. Leahy) ...Hogg	8	11
ORTOLAN (Mr. E. Martin) ...Martin	8	11
ALCMENA (Capt. H. Street) ...J. Manser	8	11
MORENNE F. by Loch Lomond (Mr. S. Wootton) ...Wootton	8	11

Form.	Probable Starters and Jockeys.	Betting. Forecast.
000	SPEARDORA (Mrs. F. S. Mygroom) ...Carslake	7/1
00	DARNLEY GELDING ...Barker	10/1
010	LIDO LIGHT ...R. Dick	6/1
0	KEMAGAN ...Dines	100/8
000	TRUMPH ...Smirke	11/4
030	GIBSIDE FAIRY ...F. Fox	5/1
000	BLACK CUFF ...McCormack	100/8
2	MORE FRUIT ...Lane	5/1
113	THE INCONSTANT NYMPH ...	

3.30—CRAWTER NURSERY HANDICAP PLATE of 150 sovs. Second rec. 15 sovs. 7 f.

	st.	lb.
FLAMING FLAG (Mr. S. Bennet) S. Bennet	9	0
GOOD NEWS (Mr. S. Wootton) ...Wootton	8	13
PILGRIM'S BELLE (Mr. S. Wootton) Wootton	8	13
SMALL POLLY (Mr. G. Bates) ...Thrale	9	12
AFRICAN SMOKE (Maj. A. F. Vigor) W. Nightingall	8	11
SEA-GIRT F. by Sir Berkeley (Mrs. N. Brownlee) ...Hitchens	8	11
RUBY LIGHT (Mr. H. C. Sutton) T. Waugh	8	11
TALE (Sir Frederick Eley) ...F. Scott	8	10
SOUCAR (Mr. D. M. Gant) ...L. Hammond	8	10
FLAMBENT (Mrs. G. Robinson) ...J. Dines	8	10
KILLOUGH CASTLE (Mr. E. Gwilt) Gwilt	8	8
Irish Lace (Mr. F. W. Cundell) ...Cundell	8	8
WINTER RAY (Mr. H. Abrahams) Hamshaw	8	7
BOIS DE ROSE (Mr. R. Pope) ...Sadler	8	7
SANSON (Mr. Peter Rail) ...A. Sadler	8	7
SIMSON (C., by Tamar (Mr. H. H. Benjamin) ...A. Taylor	8	6
OSAKA C., by Somme Kiss (Mr. W. M. Singer) ...A. Law	6	7
ETHELWULF (Sir Walter Wilson) ...Poole	8	6
HARTSTONGUE C., by Polymelus (Mrs. E. A. Dodd) ...Madden	8	5
FIRST FLIGHT (Lady Scarborough) Leader	8	5
TABARIS (Sir Richard Brooke) ...O. Bell	8	5
JEWELLED STAR G., by Buck's Husar (Sir Richard Garton) ...Walters	8	4
SILVER FOX (Mr. J. Shepherd) F. Leader	8	4
CRECY (Mr. E. de Rothschild) ...Watson	8	3
CHERRY BROOK F., by Polymelus (Mr. M. G. Singer) ...Davies-Scourfield	8	3
LYCHEE (Lt. Howard-de Walden) D. Waugh	8	3
IDEALIST (Lady Scarborough) ...W. Darling	8	1
ALPINE HUT (Mr. R. G. Henton) MacCall	8	1
PUMICE (Lt. Glanely) ...Hogg	8	1
STEM F., by Polygnotus (Col. R. Fitz-Gerald) ...Lowe	8	0
DUSKY QUEEN (Sir Abe Bailey) ...Beary	8	0
BRIGHT RAYS F., by The Vizier (Sir Lewis Richardson) ...G. Sadler	8	0
SILEX MAJOR (D. of Portland) ...Darling	8	13
WYPO (Mr. H. Liddell) ...V. Smyth	7	13
DELLS (Mr. F. Darling) ...M. Hartigan	7	12
POLISH KING (Mr. T. Walton) ...Killaloe	7	12
SOVEREIGN LADY (Sir B. Sheffield) Higgs	7	11
BLACK MOLE (Mr. J. A. de Rothschild) Pratt	7	10
GAUDY GIRL (Capt. D. FitzGerald) ...Archer	7	10
GRAND GOWN (Ld Glanely) ...Archer	7	10

Form.	Probable Starters and Jockeys.	Betting. Forecast.
000	HART'S TONQUE G. ...Carslake	100/6
00	KILLOUGH CASTLE ...Lane	100/6
111	ORBINA ...Graves	5/1
000	SILEX MAJOR ...G. Richards	6/1
30	BOIS DE ROSE ...Forsyth	100/7
000	OSAKA C. ...Jelliss	100/8
152	ETHELWULF ...Beary	8/1
300	TABARIS ...L. Brown	100/6
004	CHERRY BROOK F. ...Brennan	100/6
004	STEM F. ...R. Lynch	100/6
000	POLISH KING ...R. Sirett	10/1
000	GRAND GOWN ...Thwaites	10/1
409	SOVEREIGN LADY ...Tryor	7/1
000	GAUDY GIRL ...McCormack	100/6

4.0—CHARLWOOD HANDICAP (Sweepstakes) of 2 sovs. each, with 100 sovs. added. Winner to receive 100 sovs., surplus to be divided—two-thirds to second and one-third to third. 5f. Age st. lb.

RATH DUTH (Mrs. F. Bullock) Bullock	a	9	0
MOVILLA (Lord Londonderry) G. Bell	3	8	7
RAZOR (Mr. A. C. E. Howeson) W. Nightingall	5	8	8
BIRDWOOD (Mr. W. A. Read) Foster	3	8	4
LANIARD (Mr. A. de Rothschild) V. Smyth	9	0	
PRICELIST (7lb. ex.) (Mr. S. H. Davies) Larkin	8	8	1
FAWN WAY (Mr. R. Richards) Bullock	6	7	12
JOLIMENT (Mr. A. W. Gordon) F. Leader	3	7	11
REAL ESTATE (Mr. J. A. Phillips) Wm. Griggs	4	7	10
SECRETARY (Mr. F. W. Wilmot) Poole	6	7	8
TULLY WOOD (Mr. B. Fitch) ...Poole	3	7	8
SEA LION (Mr. D. M. Gant) ...P. Lowe	3	7	7
TOPAZ (Mrs. J. McDonald) F. Hartigan	3	7	6
LADY OMEN (Mr. S. Woolton) ...Woolton	3	7	5
RUN OUT (Mr. A. W. Jones) ...Turner	6	7	4
STETCHWORTH (Mr. J. Sharp) ...Walters	4	7	2
FATHER HOLT (Mr. A. Falcon) Rintoul	3	7	2
AEREAS (Mr. J. G. Nicholings) Barling	4	7	2
LISSOME LAD (Col. E. Fitzgerald) H. Lowe	3	7	1
JUNE CLOVER (Mr. H. C. Miller) Dale	4	7	1
SINKING SUN (Mr. F. W. Wilmot) Poole	3	7	0
BACHELOR'S TONIC (Mr. A. Lowry) A. Law	6	7	1

Form.	Probable Starters and Jockeys.	Betting. Forecast.
030	BACHELOR'S TONIC ...Wadsworth	5/1
003	JOLIMENT ...J. Read	7/1
020	REAL ESTATE ...Lane	10/1
000	ATREAS ...Burns	8/1
141	RAZOR ...Carslake	7/2
000	BIRDWOOD ...F. Fox	100/8
020	LANIARD ...Fergyman	10/1
110	PRICELIST ...G. Richards	9/2
300	FAWN WAY ...D. Jones	6/1
000	SECRETARY ...T. Barber	100/8
000	SEA LION ...Dines	100/8
000	TOPAZ ...A. Wragg	10/1
000	RUN OUT ...Robertson	100/8
033	LISSOME LAD ...A. Berry	5/1
043	SINKING SUN ...Baines	6/1
000	JUNE CLOVER ...Sirett	10/1

4.25—SEPTEMBER STAKES of 3 sovs. each, with 150 sovs. added. Winner to receive 150 sovs. (less stake), and the surplus to be divided—two-thirds to the second and one-third to the third. 1¼ m. Age st. lb.

PALATINE PRINCE (Mr. J. F. Hackett) Hackett	4	8	11
ROADWATER (Mr. H. Marshall) Farquharson	4	8	11
MR. DABBER (Mr. W. Charters) ...Gwilt	4	8	8
SHADOW (Mr. A. W. Groom) W. Nightingall	5	8	8
SPEAR O' WAR (Lord Queenborough) G. Bennett	6	8	8
KEPI AMARANTE (Lord Queenborough) G. Bennett	4	8	8
BAYREUTH (Mr. T. Walton) Killaloe	6	8	8
HENNAPYN (Mr. A. Barclay Walker) Persse	3	8	0
PRINCE TAN (Mr. W. A. Read) Gooch	3	8	0
ETOILE D'ARGENT (Mr. W. A. Read) V. Smyth	9	0	
WOOMERAH (Mr. W. M. G. Singer) Mr. Taylor	3	8	0
FARAWAY (Baron F. de Trafford) F. Hartigan	3	8	0
DEL SOLE (Mr. Noel H. Walker) H. Leader	3	8	0
BUCHAN ARMS (Mr. D. Landale Wilson) Wilmot	3	8	0
DITHYRAMB (Sir Henry Bird) G. Bennett	3	7	11
JACK PEARY (Mr. G. Coldbeck) Coldbeck	3	7	11
HAND IN GLOVE (Mr. A. P. Curzon-Herrick) ...L. Hammond	3	7	11
BY-WORD (Mr. R. Day) ...R. Beary	3	7	11
STINGER (Mr. A. R. Hall) Morris	3	7	11
SUNSHADE (

LANARK MEETING.

THE SECOND DAY.

2.0—**MAUDSLIE CASTLE NURSERY HANDICAP PLATE** of 200 sovs. 7 f.
Mr T. Walls's b. f. MOLLY THE MARCHIONESS, by Tamar—Bill and Coo. 7-4 ... F. Field 1
Mr. W. E. Egerton's JEBEL DRUSE, 7-2 (car. 7-4) ... Connolly 2
Mr. M. Field's BLACK RAY FILLY, 7-13 ... J. Caldwell 3
Also ran:—Whipper Snap (C. Roy), Joy Star (J. Taylor), Aberdovey (T. Weston), Tyranness colt (W. Stephenson), Star of Spain (A. Berry), Settlement (T. Barber), Water Toi (R. James), Steston (S. Wragg), Aunt Eve (D. Connery). Off 3-1. (Winner trained by Owner.)
Betting—9 to 4 agst. Tyranness colt, 7 to 2 Black Ray filly, 7 to 1 Aberdovey, 8 to 1 each Whipper Snap and Steston, 10 to 1 MOLLY THE MARCHIONESS, 100 to 7 any other.
Won by three lengths; five lengths.

2.30—**HAMILTON HANDICAP PLATE** of 200 sovs. 1 m.
Mr D. McLaren's br. g. THE UNDISCOVERED, by Reinaull—Moon Lizz, 5, 7-8 ... T. Dimell 1
Mrs D. Gardiner's CARAMOND, 4, 8-12 C. Ray 2
Mr J. G. Thompson's BIPOLIN, 4, 7-12 ... W. Nevett 3
Also ran:—Sporting Kit (J. Caldwell), Impress (C. Packer), Beagle (T. Weston), Royal Ambassador (S. Wragg), All Brown (A. Berry), Fair Dinkum (M. Freeman), Going Home (W. Stephenson). Off 2.30. (Winner trained by Rimell.)
Betting—15 to 8 agst. THE UNDISCOVERED, 5 to 1 Beagle 11 to 2 Caramond, 6 to 1 Sporting Kit, 10 to 1 each Royal Ambassador, Bipolin and Fair Dinkum, 20 to 1 any other.
Won by a head; three lengths.

3.0—**CLYDE SELLING PLATE** of 200 sovs. 5 f.
Capt. A. S. Wilson's TINDER GELDING, by Count Ross, 8-6 ... S. Wragg 1
Mr C. Foster's BRAVE BABY, 8-6 ... J. Taylor 2
Mr N. Field's GREY GRANITE, 8-6 ... J. Caldwell 3
Also ran:—Greta Field (W. Shorey), Disclosure gelding (Winter), Admirable (C. Ray). Off 3.0. (Winner trained by Storie.)
Betting—6 to 4 agst. Brave Baby, 2 to 1 Disclosure gelding, 5 to 1 TINDER GELDING to 10 1 any other.
Won by three parts of a length; four lengths.

3.30—**SILVER BELL**, a sweepstakes of 5 sovs. each, with 440 sovs. added. 1½ m.
Captain J. Boyd-Rochfort's b. g. YOUNG MIDDLETON, by Arch Gift—Rosalie, 3, 7-11 ... J. Caldwell 1
Mr G. S. L. Whitelaw's THE BEETLE, 4, 8-11 ... H. Barker 2
Lord Derby's COMPOSURE, 3, 6-10 W. Freeman 3
Also ran:—Sosie (Winter), Fortune of War (J. Kirk), Precentor (R. James), Hazel Wafer (A. Meadows). Off 3.31. (Winner trained by C. Boyd-Rochfort.)
Betting—6 to 4 agst. Composure, 100 to 30 YOUNG MIDDLETON, 7 to 1 each The Beetle, Precentor, and Fortune of War, 8 to 1 Sosie, 20 to 1 Water.
Won by a length and a half; same.

4.0—**LAMINGTON SELLING H'CAP PLATE** of 200 sovs. 5 f.
Mr P. Higgin's b. h. SUNDAY RAMBLER, by Bramble Twig—Sunday Closing, 6, 7-10 ... W. Christie 1
Mr T. Queen's DOUBLE GIFT, 6, 8-5 H. Stone 2
Mr R. Lumsden's SAINTLY MAID, a, 7-9 ... Stephenson 3
Also ran:—Rippling Rock (S. Wragg), Hanging Fire (Winter), Fossgate (B. Connor), Golden Dog (J. Taylor), Angele's Hope (A. Glasgow), Miss Pensive (C. Weston). Off 4.1. (Winner trained by W. Lingan.)
Betting—7 to 4 agst. Double Gift, 5 to 1 Rippling Rock, 6 to 1 SUNDAY RAMBLER, 7 to 1 each Hanging Fire and Angele's Hope, 100 to 7 any other.
Won by half a length; a neck.

4.30—**TRABROUN WELTER H'CAP PLATE** of 200 sovs. 1 m. 7 f. 84 yds.
Mrs. S. Whitburn's br. c. BASSOON, by Rocksavage—Penny Trumpet, 4, 12-7 ... Mr. A. Cottrill 1
Mr J. W. Halfett's HASSING CLOUD, 4, 11-0 ... Mr. J. Storie 2
Mr. R. Renton's BABY'S BOTTLE, a, 10-7 ... W. Owner 3
Also ran:—Oak Bridge (Mr. Armstrong), More than Pretty (Owner), Leila (Mr. L. Whitfield). Off 4.33. (Winner trained by Cottrill.)
Betting—2 agst. BASSOON, 5 to 1 Oak Bridge, 5 to 1 Baby's Bottle, 6 to 1 Passing Cloud, 7 to 1 More Than Pretty, 100 to 6 Leila.
Won by half a length; a head.

RUGBY.

THE WARATAHS' NEXT MATCH.

NEWPORT TO FIELD A STRONG SIDE.

Five international players are included in the Newport XV. selected to meet the New South Wales team at Newport on Thursday, and the side shows several changes from that beaten by Neath last Saturday. The team is:—W. Everson; Albert Nock, W. R. Hughes, F. Nicholas, and P. L. Griffiths; C. Jerman and M. Griffiths; H. T. Phillips, W. C. Morgan, W. Friend, J. Collins, R. C. Herrera, R. Hathway, H. Peacock, and M. Burke. Everson, Stock, M. Griffiths, Phillips, and Herrera have all played for Wales. The Waratahs will be accorded a civic reception by the Mayor, Councillor A. T. W. James, himself an old Rugby footballer and cricketer.

THE SEASON'S INTERNATIONAL MATCHES.

Nov. 12th—Ireland v. New South Wales. At Dublin.
Nov. 26th—Wales v. New South Wales. At Cardiff.
Dec. 17th—Scotland v. New South Wales. At Edinburgh.
Jan. 2nd—Scotland v. France. At Paris.
Jan. 7th—England v. New South Wales. At Twickenham.
Jan. 21st—Wales v. England. At Swansea.
Jan. 28th—Ireland v. France. At Belfast.
Feb. 4th—Scotland v. Wales. At Edinburgh.
Feb. 11th—Ireland v. England. At Dublin.
Feb. 25th—Ireland v. Scotland. At Edinburgh.
Mar. 10th—Ireland v. Wales. At Cardiff.
Mar. 17th—England v. Scotland. At Twickenham.
Apl. 9th—Wales v. France. At Paris.

ST. MARY'S COLLEGE V. BLACKROCK COLLEGE.

The students of St. Mary's College, Rathmines, opened their season on Saturday, when they entertained Blackrock College Juniors to a very fast, open and interesting match. This youthful combination gave such distinct promise in their opening match that they are bound to make their mark during the coming season. On the run of the play they were distinctly unlucky to be beaten by tries to O'Hara and Langan to nil. Frequently their light, but sturdy, pack, among whom Quigley, Fallon and Dunne were most noticeable, beat their heavier opponents for possession, and nothing but keen tackling on the part of the visitors kept the line intact.

At the base of the scrum the diminutive Branagan gave a clever and plucky display, and his elder brother, on the right wing, showed sprinting ability above the ordinary. When he develops confidence in his own powers, and goes straight for the corner flag, he should make a useful three-quarter. The centres, who combined well, were sound rather than brilliant, while the full-back was thoroughly reliable.

On the winning side O'Neill, Blackall and Sutherland were most prominent in a pack who overdid the infighting business. Behind the scrum the brothers Langan combined cleverly. Kenny and Roche ran with great determination on the right wing, and Hughes, in the last line of defence, fielded and kicked splendidly.

Blackrock College—6 points.
St. Mary's College—Nil.

NEW SOUTH WALES v. NEWPORT.

The New South Wales Rugby team arrived at Newport last night, and were met by representatives of he Newport Rugby Club, whom they play to-morrow, and by Mr. Walter E. Rees, representing the Welsh Rugby Union. A practice game will be played to-day, and it has been decided that the team which beat Devon and Cornwall last Saturday will meet Newport.

NEW CLUB IN ROSCOMMON.

At a general meeting of the newly-formed Rugby Club in Roscommon, the following officers were appointed:—President—The Right Hon. Lord Crofton. Vice-Presidents—J. Doran, F. A. Kirby, C. J. Kelly, E. P. Jones, F. J. Aherne, E. P. Prendiville. Hon. Secretary—D. P. Mallen. Hon. Treasurer—E. M. Wright. The club is open for fixtures on Thursdays, matches home or away.

CLUB NOTICES.

OLD WESLEY.—The annual general meeting was held in Wesley College on Monday, there being a large attendance of members. The Hon. Treasurer and Hon. Secretary presented their reports, which were considered satisfactory, and adopted. The following are the officers for the coming season:—President—Mr. Norman A. Clarke. Committee—Messrs. C. Adams, E. Barrett, R. D. Gray, W. Hinton, C. Griffin, G. Wolfe, G. J. Young. Hon. Treasurer—A. H. Kapp. Hon. Secretary—William A. Hunter, 62 Adelaide road, Dublin. There will be a general practice at Donnybrook this evening at 5 o'clock. A full attendance is requested.

CLONTARF.—Practice this evening at Castle avenue at 6 o'clock.

LANSDOWNE.—Practice at Lansdowne road to-day at 4.30 p.m.

WANDERERS.—General practice to-day at 5 o'clock. All players are requested to be present. The annual general meeting was held last Saturday. The following officers were elected for the coming season:—President, B. D. Fleming; Senior Vice-President, S. A. Parr; Junior Vice-President, G. C. Kirkland; Captain, D. Kennedy; Vice-Captain, P. Murray; Committee—S. G. Darling, A. J. Bigland, C. G. Norman, H. N. Potterton, J. K. Reilly, T. West; Hon. Treasurer, E. M. Leggett; Hon. Secretary, F. C. Tucker; Captain 2nd XV., D. Keatinge; Committee 2nd XV.—R. G. Kelly, A. J. Latimer, C. J. Murphy; Hon. Secretary 2nd XV., D. G. Philippe; Captain 3rd XV., R. R. Hartford; Hon. Secretary 3rd XV., R. C. Ellis; Captain 3rd A XV., G. Woods; Captain 3rd B XV., W. D. Isaac. Communications for Hon. Secretary, Hon. Treasurer, and Hon. Secretaries Junior teams should be addressed to 28 South Frederick street.

DROGHEDA.—At the annual general meeting of the Drogheda Rugby Football Club, Captain T. H. Sherlock, J.S., presiding, the following officers were elected for the ensuing year:—Captain, R. McD Taylor; Vice-Captain, J. J. Horgan. Hon. Secretary, D. G. McMillan; Hon. Treasurer, G. Fox. Committee—Messrs. Smith, Oliver, Condon, Burrows, Collins and Stanley. Selection Committee—Messrs. Smith, Murdock, Captain Sherlock, with the new captain, vice-captain, and hon. secretary.

ENNISCORTHY.—The election of officers made at the annual general meeting, held on 19th inst., resulted as follows:—President, Dr. P. D. Murphy; Captain, Dr. R. W. Harte; Vice-Captains, J. H. Lett, Jun., Treasurer, P. R. Bolger; Team Secretary, J. P. Hopkins; Hon. Secretary, P. A. Bolger. Enniscorthy Selection Committee—The Rev. R. K. Lyle, C. J. Lett, J. H. Lett, J. J. Bolger. Opening practice, 29th September.

GOLF.

AMERICAN LADIES' CHAMPIONSHIP.

HOLDER FAILS TO QUALIFY.

Miss Ada Mackenzie (Toronto), the Canadian champion, headed the field with a brilliant round of 87 in the qualifying test for the selected places in the match play stages of the American Ladies' Championship, at Cherry Valley, Long Island, New York.

A notable failure was Mrs. Henry Stetson (Hunterdon Valley), the holder, who returned a card of 96, and was well outside the qualifying place. Accompanied by a physician and nurse, Mrs. Stetson, feeling far from well and having a temperature of 102, went out in defence of her title, and played remarkably well under the circumstances. Mrs. Reymond (Baton Rouge), the Southern champion, who was the victim of an accident, lies in a New York hospital suffering from a fractured hip and broken wrist, and several other prominent players had to scratch on account of illness. All scores over 90 failed to secure a qualifying place.

Mlle. Simone de la Chaume (Paris), holder of the British and French Championships, had a bad outward half, but came home in one under par for a round of 87. Other notable players to qualify were: Mrs. Fraser (née Alexa Stirling), 82; Miss Collett, 85; and Mrs. Hurd (nee Dorothy Campbell), 89, all previous winners of the title.

LADIES' AUTUMN PRIZES.

The autumn prizes of the Dublin Executive of the L.L.G.U. will be played as follow:—

Midland District—To-morrow (Thursday). September 22nd, at Tullamore. Draws half-hourly from 1 o'clock until 2.30. Entries with Mrs. Mahon, Knockanton, Tullamore.

Dublin District—Monday, September 26th, at Kingstown. Draws half-hourly from 10 o'clock until 2.30. Entries with Mrs. Craig, 45 Leeson Park, Dublin.

THE £1,040 TOURNAMENT.

DUNCAN DEFEATED.

Thirty-two matches in the first round of the £1,040 Tournament were decided at Walton Heath yesterday. The draw brought together C. Whitcombe and G. Duncan. The match was so keenly contested that two extra holes had to be played. It might almost be said that Duncan defeated himself. The match started greatly in favour of Duncan. He got a 3 at the first and a 4 at the second. Holes were lost and won until the seventh, which was halved. Duncan ought to have turned with a two holes lead, but he missed a tiny putt on the ninth green. Whitcombe took his chance with both hands and promptly holed a long putt on the tenth green to square. Duncan resumed the lead at the eleventh and Whitcombe third from eight feet for a 2 at the twelfth, to be square again.

Then came Duncan's big blunder. At the fourteenth Whitcombe hit a bad approach, and the hole seemed to be at Duncan's mercy, but he played a worse approach, and then sent his ball scuttling across the green with a powerful putt and took two more. For the first time in the match Whitcombe took the lead. He held it to the seventeenth, where he pulled his drive into the heather, and could not reach the green with his second, and so they went to the eighteenth. Duncan was just on in 2; Whitcombe was nearer the hole with the like. Duncan putted and was eight feet strong, while Whitcombe was dead.

All depended on Duncan's putt, and he courageously holed it. At the nineteenth Whitcombe was too strong with his approach, but he left Duncan a half stymie with his putt back, and Duncan's ball trickled over the edge of the hole. He had been within the merest fraction of victory. In two shots Duncan was nearly on the green at the twentieth, but Whitcombe was very short. It looked as though success would come to Duncan at last, as he banged the ball a long way past the pin. Whitcombe played the next approach, and he had to play the odd. Duncan's ball was within two feet of the pin, and Whitcombe, seven yards away, had his putt for the hole. He lipped it, but the ball, running round the rim, stopped immediately in Duncan's line, and the hole was closed to him. He tried to loft it, failed, and the hole and the match went to Whitcombe.

Henry Cotton was beaten. He played every bit as well as J. Ockenden, who beat him, but he suffered badly on the old school did magnificently. Sandy Herd, who won last year, reeled off par figures to such a tune that his young opponent, Lacey, of Leighton Buzzard, had learned a lesson at the fourteenth hole.

James Braid gave away many chances, and he had to go to the last green to beat a young assistant, C. D. Robinson, of Walmer and Kingsdown. Harry Vardon gave a glimpse of his very best when he beat O. Sanderson, of Bradford. A. Compston also won without difficulty, but Ted Ray had a dour fighter in Cedric Saynor, of Birkdale. Saynor won the first three holes, but Ray got them back and won by 2 and 1.

FIRST ROUND.

R. Fernie (Sale) beat H. Kidd (Wiltshire)—6 and 5.
R. Bembridge (Grimsby) beat J. Smith (Wentworth)—3 and 2.
W. Robertson (West Lancs) beat T. Brace (Ringway)—3 and 2.
Harry Vardon (South Herts) beat O. Sanderson (Bradford)—6 and 5.
E. Whitcombe (Meyrick Park) beat J. Bradbeer (Porter's Park)—6 and 5.
W. Smith (Hadley Wood) beat P. Newbery (Sudbury)—5 and 3.
B. Hodson (Newport) beat M. Seymour (St. Leonards)—5 and 4.
J. Horn (Weston-super-Mare) beat J. Jarman (Ravensworth)—3 and 2.
F. C. Jewell (Long Ashton) beat H. Large (St. Helen's)—3 and 2.
A. G. Miles (Merton Park) beat S. Ball (Heston Park)—2 up.
A. Young (Sonning) beat W. Firkins (unattached)—5 and 4.
J. Ockenden (Hanger Hill) beat T. Cotton (Langley Park)—4 and 3.
J. Henderson (Ilkley) beat R. Whitcombe (Came Down) at 19th.
B. Weastell (Colwyn Bay) beat P. Weston (Firstall) at 20th.
James Braid (Walton Heath) beat C. Robinson (Walmer and Kingsdown)—1 up.
C. Watts (Meltham) beat R. Vickers (Leswall)—2 and 1.
L. Herrington (Abbeydale) beat S. Field (South Beds.) at 20th.
T. Barber (Cavendish, Buxton) beat A. Monk (Felixstowe)—5 and 4.
C. Whitcombe (Crew's Hill) beat G. Duncan (Wentworth) at 20th.
A. Herd (Moor Park) beat A. Lacey (Leighton Buzzard)—5 and 4.
D. McCulloch (Troon) beat R. Walker (Cardiff) at 19th.
L. Bates (Warren House, Stanmore) beat S. Godfrey (Brand Hill)—6 and 5.
A. Compston (unattached) beat **S. FAIRWEATHER** (Malone)—5 and 4.
A. B. Wheildon (Moseley) beat A. G. Bellworthy (West Herts)—3 and 2.
W. H. Wooler (Hellingbury Park) beat C. H. Kennett (Newmatket)—2 and 1.
J. W. Gaudin (Alwoodley) beat J. McDowall (Turnberry)—4 and 3.
F. Robson (Cooden Beach) beat W. Ivory (unattached) at 20th.
E. Steer (Burnley) beat G. Murdoch (Barassie)—6 and 4.
H. Sutton (Streatley) beat C. Holland (Great Yarmouth) at 19th.
E. Ray (Oxhey) beat C. Saynor (Birkdale)—2 and 1.
R. Wilson (Croham Hurst) beat W. Oke (Falwell)—4 and 3.
T. Williamson (Notts) beat H. Jolly (Foxgrove) at 19th.

CLUB NOTICES AND REPORTS.

SUTTON (Ladies).—To-morrow—Stroke competition (18 holes). Draws at 10.15, 11 and 2.30. Result of club foursome—Miss F. O'Meara and Miss Fitzpatrick and Mrs. Fitzsimons and Mrs. Harrap tied with 3 down.

MILLTOWN.—To-day—The captain's prize, mixed foursomes, 18 holes, bogey. Arrange partners and opponents. Ladies' handicap limit 28.

DUBLIN INSURANCE G.S.—Autumn competitions at Portmarnock (by kind permission) to-morrow, commencing at 10 o'clock.

RATHFARNHAM.—Saturday—Monthly medal, 18 holes (bogey).

GRANGE.—Four-ball—W. Bell and K. O'Dea, 5 up; W. C. Rawle and E. O'Nolan, 4 up. Saturday—Final qualifying round of Wednesday competition. The following qualified—H. V. Baker, F. F. Baldwin, Miss Carroll, J. P. Dowling, R. C. Dunn, P. J. Hussey, H. F. Inglis, G. C. Kirkland, H. P. Macdougald, A. F. Nolan, K. O'Dea, W. C. Rawle, J. Stanistreet, W. J. Stone, T. J. Taylor, and D. M. Turner.

ELM PARK (Ladies).—To-day—Monthly medal, strokes. Arrange opponents.

KILLINEY (Ladies' Branch).—Friday, September 23rd—President's prize. First eight to qualify and play off by match play. Draws 11, 2 and 3 o'clock. Result of Mrs. Maunsell's prize (flag)—1st, Mrs. Tyler; 2nd, Miss O'Flanagan.

DELGANY.—Men's fourball, bogey:—G. D. Allt (18) and N. Peterson (15), 6 up; Dr. W. Taylor (20) and W. K. Meeke (9), 2 up; and J. P. Eustace (20) and G. W. O'Brien (17), 2 up. To-day—Ladies' medal (final); strokes.

HOWTH.—Competition against professional. The following qualified and play off as drawn on Saturday next:—B. O'Brien v. M. McMahon, J. McAsey v. F. W. Kelly, J. Middleton v. H. J. Healy, D. McAsey v. W. Telford, E. M. Stuart v. M. Cassidy, A. C. Kelly v. P. Quinn, D. Finn v. E. A. Spratt, J. W. Bourke v. P. J. McGrath, P. Dempsey v. C. Byrne, T. Murray v. T. Quane. The competition will be decided over 18 holes (strokes), and must be started between 1.30 p.m. and 4.15 p.m. Competitors should arrange accordingly.

ARMY IN ULSTER CHAMPIONSHIP.

The final rounds of the Army in Ulster Championship and the high handicap event were played in a downpour at Newcastle, Co. Down, yesterday. Results:—

Championship.—Semi-final—Second Lieut. Denison (Sherwood Foresters) beat Lieut. Roscoe (Royal Ulster Rifles)—2 and 1; Lieut. Kirby (D.L.I.) beat Lieut. Kilgour (Northumberland Fusiliers)—3 and 1. Final—Lieut. Kirby beat Second Lieut Denison—6 and 5.

High Handicap Competition.—Lieut.-Colonel A. C. Robinson (R.A.S.C.) beat Lieut. Cox (Royal Engineers)—7 and 6; Lieut.-Colonel W. P. Robinson (R.A.S.C.) beat Major Chesnutt-Trench (Northumberland Fusiliers)—4 and 3. Final—Lieut.-Colonel A. C. Robinson beat Lieut.-Colonel W. P. Robinson—3 and 2.

WOODBROOK GOLF CLUB.

Telephone—73 Bray. BRAY, CO. WICKLOW.
MEN'S OPEN FOURBALL v. BOGEY.
SATURDAY, 24th SEPTEMBER, 1927.
FIRST PRIZE IN VALUE £4 4/- EACH.
Entrance Fee 2/6 each player.
Frequent Draws from 10 a.m.
Handicap Limit 18.
Intending Competitors may play free over the Course on Thursday, 22nd, and Friday, 23rd September, 1927, on payment of Entrance Fee.
(Adv.)

BILLIARDS.

NEWMAN DEFEATS INMAN.

Newman, the champion, and Melbourne Inman met in a match of 700 up at Willesden Green, London, last night. Newman, conceding the opponent 100 points, won by 108. Neither reached three figures during the game, the best breaks being 92 and 91 by the champion and 98 by Inman. Result—Newman, 700; Inman, (rec. 100), 592.

THE LIST PRICE OF A MOTOR CAR.

INTERESTING ACTION IN BELFAST.

An interesting action to the motor trade was heard before the Belfast Recorder yesterday, when the Great Northern Motor Works, Ltd., 348 Lisburn road, Belfast, automobile engineers, sued Joseph Stanley Thompson, 34 Indiana avenue, managing director of J. S. Thompson and Co., Ltd., 29 Donegall street, for £50 damages for fraudulent misrepresentation and conspiracy with others to injure the plaintiffs in their trade.

Mr. McKean (instructed by Mr. James R. Lindsay) appeared for the plaintiffs, and Mr. Black, M.P., (instructed by Mr. R. Wallace) for the defendant.

In opening the case for the plaintiffs, Mr. McKean said that they were sub-agents for Morris cars. They were rung up in the beginning of March last by the defendant, who said that he required a Morris car on that day, as he wanted to put a traveller on a new route at once, or on the following morning. Captain Lewis, a representative of the plaintiffs, interviewed Mr. Thompson. The last-named told him that he had a fleet of motors which he used for commercial purposes, and on that account was entitled to a discount of 7½ per cent. Captain Lewis believed that statement, but said that he had not the power to make such a bargain. Having consulted one of his directors, he gave Mr. Thompson the car for £173. Subsequently the plaintiffs received a letter from the Motor Traders' Association, which claimed that they had broken their agreement with them, as one member of the firm had sold a car below the list price. That was true, because he had done so, being misled by the defendant's statement. The plaintiffs were summoned to London, where they gave an explanation to the Association, which the defendant admitted was true. The plaintiffs produced their books and satisfied the Association that this was the only case in which they had sold under the list price. The were obliged, however, to publish an apology for having done so in one of the trade papers, which cost £7, and they got back the car with comparatively small damage, having returned to defendant the sum of £175, which he paid for it.

Captain Herbert Lewis then entered the witness-box and supported counsel's statement. He was employed by the plaintiffs as motor salesman. On 8th March he went to the defendant's office and showrooms, when the defendant told the witness that on every car that he bought for his firm he got discount. The defendant said that he would be satisfied with 7½ per cent. discount to which he was entitled, as he would use the car for commercial purposes, and was also buying for his firm.

Cross-examined by Mr. Black, the witness said that the complaint against him was that he sold the car in contravention of a written contract with the Morris people. He knew now that he was not entitled to give this discount even to a commercial user.

RULE OF THE ASSOCIATION.

William Merrick said that he was an engineer and managing director of the plaintiff company. His firm was a member of the Motor Traders' Association, one rule of which was that no member should sell motors or accessories under the list price. His company had always carried out that agreement faithfully with the exception of the present case. The full price of the Morris car was £185. They got it back from the defendant. It cost Captain Lewis and himself £16 10s. to go to London about the matter. When the car was returned it was damaged to the amount of £1 6s. and depreciated. He had lost the discount, and as he and Captain Lewis were away for three days their time was valued for eight guineas. They further claimed £3 19s. for interest upon the money involved.

To Mr. Black—He agreed to take back the car and pay the cost of advertising the apology.

The Recorder—Was it part of your agreement that you should waive all claim against the defendant for damages?—I do not think so. I understood that the agreement was that when we took back the car and inserted the advertisement it would be an end of the case with the Motor Traders' Association, but not with the defendant. I arranged nothing about the defendant.

Mr. Black, who called no evidence for defendant, asked the Recorder to hold that he had no case to meet there. There were two counts in the civil bill. One was for fraudulent misrepresentation, and the other was for conspiracy with others to injure the plaintiffs in their trade. Counsel submitted that there was no evidence of conspiracy, and in order to prove a case of fraudulent misrepresentation the plaintiffs should prove that their damages accrued from a false statement by the defendant. The loss did not arise from the untrue statement, because it would occur anyhow once the plaintiffs sold the car at a figure less than the list price.

JUDGMENT RESERVED.

Mr. M'Kean—I am afraid that there is no evidence of conspiracy, but in regard to the other question it is clear that the plaintiffs' damage did arise from defendant's false statement that he was entitled to the discount.

The Recorder intimated that, as the case was of an unusual type, he would reserve judgment.

SWIMMING.

THE ST. STEPHEN'S GREEN SCHOOL GALA.

The annual swimming gala of St. Stephen's Green School was held in the Iveagh Baths yesterday, and aroused much interest among the boys and their friends. The school championship (83 yards) was won by J. de V. White in the excellent time of 75 secs. The race between St. Stephen's Green and Earlsfort House was won by St. Stephen's Green in 62 secs.

Championship (88 yards)—J. de V. White, 1. Time 75 secs.

Squadron Race (88 yards) — St. Stephen's Green School—(J. de V. White, T. de V. White, R. Ball, and T. Maldment), 1. E.H.S.—(Scherff, Orr, Barrington, Morton), 0.

Novices' (32 yards) Handicap—S. Stokes (10), 1; G. D. Peterson (5), 2. Time 25 4-5 secs.

44 Yards Open Handicap—First Heat—B. Ball, 1; E. Colquhoun, 2. Second Heat—G. Peterson, 1; T. Maldment, 2. Final—Ball (10), 1; Colquhoun (17), 2; Peterson (15), 3. Time 31 secs.

Long Plunge—T. de V. White, 1; J. de V. White, 2.

High-Dive Championship—T. de V. White, 1; J. de V. White, 2.

THE LEINSTER SCHOOLS CHAMPIONSHIPS.

The Leinster Branch, I.A.S.A., has made the following allocations of the Schools' Swimming Championships of Leinster:—

100 Yards Senior (J. V. Bateman Cup)—St. Patrick's Cathedral School Gala, Iveagh Baths, 5th October.

50 Yards Junior (Cuffe Cup).—Mountjoy School Gala, Iveagh Baths, 6th October.

Squadron (teams of four).—St. Andrew's College Gala, Iveagh Baths, 7th October.

Entries (on feet should be sent to Mr. H. F. Brennan, Hon. Secretary, Leinster Branch, I.A.S.A., 3 Haddon road, Clontarf, not later than the 29th inst.

LIFE-SAVING CUP.

Hon. Secretaries of school clubs are requested to notify the Leinster Branch, I.A.S.A., as regards entries for this season's competition as early as possible. The dates of the land drills and water tests will be announced shortly.

WATER POLO.

IRISH CUP—LEINSTER SECTION.

THE DRAW.

First Round.—Sandycove v. Clontarf, Wesley College gala, Iveagh Baths, 27th September. Byes—Dublin, Dublin University and Pembroke.

Second Round.—Sandycove or Clontarf v. Dublin University, the Boys' Brigade Gala, Iveagh Baths, 4th October; Dublin v. Pembroke, Mountjoy School Gala, Iveagh Baths, 6th October.

The date of the semi-final will be announced later.

LEINSTER SCHOOLS CUP.

The draw is:—

First Round.—The High School v. Wesley College, the High School Gala, 28th September. Byes—Belvedere College, Mountjoy School and St. Andrew's College.

Semi-finals.—St. Andrew's College v. the High School or Wesley College, Mountjoy School Gala, 6th October; Belvedere College v. Mountjoy School. St. Patrick's Cathedral School Gala, 5th October.

The final will be played at the St. Andrew's College Gala, 7th October.

FISHERY PROSECUTIONS.

At the Listowel District Court Thomas Power and Patrick Sheehy pleaded guilty to a charge of illegal fishing on the river Feale, and were fined £2 and £1 costs each.

WEXFORD MEDICAL APPOINTMENTS.

PROTEST AT HEALTH BOARD.

At County Wexford Health Board meeting last Monday a letter was received from the Local Appointments Commissioners stating that Dr. Patrick William O'Connor, Dublin, was recommended for appointment to the Carrigbyrne Dispensary District as Medical Officer of Health.

Mr. J. Hall asked if there was any explanation from the Commissioners about the ten months' delay in making the recommendation.

Secretary—No.

Mr. M. Doyle (Chairman) said that when he raised the question in the Dail he got nothing except impudence. He complained bitterly about the extra cost in the Dail, and he did not know whether the Health Board should delay in making the appointment. The Board might as well make the appointment to Carrigbyrne and also to Newtownbarry, for which the Commissioners had recommended Dr. A. J. Cantwell, of Birr. A delay of another month would cost them another £30 in extra pay for the *locum tenens*, and eventually they would have to appoint the men recommended. He considered it grossly unfair to the people of County Wexford that both the vacancies for doctors were given to foreigners.

Colonel R. P. Wemyss Quin—They are not foreigners. They are Irishmen.

Mr. W. Thorpe—The Government are wondering what made them unpopular in the country. The Appointments Commission made them unpopular.

The Chairman said that Mr. Cooney or any member of the Labour Party should not complain as the leader of the Labour Party in the Dail supported the bill and welcomed it, and talked about corruption of local bodies.

"GROSSLY UNFAIR."

Mr. Jordan, T.D. (Farmer) said that it was grossly unfair to the people of Wexford who educated their children as doctors to have doctors brought in from outside to fill positions in the county.

Colonel Quin said that it cut both ways. Wexford boys had now a chance of jobs all over Ireland.

The Chairman said that the four Wexford doctors who applied were all well qualified. Some of them gave up good jobs to get these vacancies, and they are now out of a position.

Mr. O'Byrne proposed that the appointments be made, as delays meant spending more money.

Mr. Hall proposed, and Mr. McCarthy seconded, that the appointments be adjourned for a month, and that the Appointments Commissioners be asked to furnish a list of the qualifications of all the applicants for the two positions, as a protest against the recommendations.

The latter proposition was carried by a majority vote.

A PATIENT'S COMPLAINT.

A letter was read from Dr. M. O'Brien, County Hospital surgeon, in reply to a complaint made by a patient that the surgeon had refused to examine him when he went to the hospital with a cancerous lip.

Dr. O'Brien wrote that the charge was absolutely ungrounded and most infamous. Not alone did he examine the patient and advise him, but he wrote to the dispensary doctor giving his opinion on the case. The matron was present at the examination.

Mr. S. O'Byrne said that the man was dying, and was apparently prepared to prove that his charges were true.

Mr. M. Jordan, T.D.—There is a lot of talk through the country about the case. If we let it drop people will say that we are not doing our duty. Our solicitor should get a sworn statement from the man, and let Dr. O'Brien deny it on oath if he can. If the man will not stand by his statement, we can drop it.

It was decided to send the solicitor to get a sworn statement from the patient, who was stated to be now in the County Home.

DUBLIN DISTRICT COURT.

HOTEL GUEST'S LOSS.

PROPRIETOR'S RESPONSIBILITY.

(BEFORE MR. KENNY.)

Edward Rothwell, auctioneer, Ballinasloe, appeared as plaintiff in a case against Miss Bessie Downes, owner of the Westbrook Hotel, Cavendish Row, Dublin, to recover £6 5s., the price of an overcoat which he lost while staying at the hotel in March, 1924.

Mr. Rothwell said that when he entered the hotel and engaged a bedroom he handed his overcoat to Miss Downes's sister, who placed it on the hall rack. When he looked for it next day it was gone. Miss Downes expressed her regret, and said that she would compensate him, but, as he hoped that the coat would be returned by the person who had taken it, probably by mistake, he did not then take her offer. The coat never turned up, and a correspondence between the parties ensued. In one letter Miss Downes offered to settle the matter, but payment was not made. He did not see any notice in the hotel warning visitors as to responsibility for their property.

Miss Downes, in her evidence, said that her sister told her that Mr. Rothwell had not handed her the coat, and she herself had not seen it. The notice under the Innkeepers Act was posted in the hall and in the bedrooms. She offered to make good his loss simply because she was friendly with his daughter, who was a guest in the house, and because she wanted to be polite. She disclaimed any responsibility for the garment.

Mr. Kenny held that Miss Downes was liable, and he gave the plaintiff a decree for £5, with 35s. expenses and counsel's fees.

Mr. J. W. Lane, solicitor, appeared for the plaintiff, and Mr. P. Sherry (instructed by Messrs. Gore and Grimes) appeared for the defendant.

FREE STATE EXCHEQUER RETURN.

DECREASED REVENUE.

The Free State Exchequer return shows that from April 1 to September 17 total receipts exceeded total issues by £243,805, and the total revenue exceeded total expenditure by £438,805. The comparison with 1926 shows that revenue is £520,180 lower and expenditure £99,295 less. The figures are:—

REVENUE.		EXPENDITURE.	
1927.....	£10,709,636	1927.....	£10,361,831
1926.....	11,210,816	1926.....	10,461,120
Dec...	£520,180	Dec...	£99,295

LAST WEEK'S FIGURES.

Last week's revenue was £248,612 lower than in the corresponding week last year. Expenditure was £243,035 lower. The detailed figures are:—

REVENUE.	Week ending Sept. 17, '27.	Week ending Sept. 18, '26
Customs	£134,000	£119,000
Excise	395,000	375,000
Motor Tax	8,000	9,000
Estate Duty	10,000	23,000
Stamps	5,000	2,000
Income Tax	47,000	161,000
Corporation Tax	....	2,000
Land and Sundry	12,760	30,000
Receipts	15,967	124,670
Total for Week...	£537,727	£786,330
EXPENDITURE.		
Central Fund	£22,131	£168
Supply Services	....	265,000
Total Expenditure	£22,131	£265,168

EXCHEQUER BALANCE.

The only "other receipts" was £7,000 from Savings Certificates and the "other issue" £50,000 to meet capital expenditure under the Telephone Acts. The adjustment leaves £472,596 to be carried to the Exchequer balance, raising the total to £808,396, compared with £1,085,040 in 1926.

LONDON WOOL SALES.

Two catalogues were submitted, totalling 11,351 bales, embracing 7,592 New Zealand, 1,113 New South Wales and Queensland, 1,096 Victorian, 1,351 West Australian, 171 Cape and Kenya. Supplies were on a larger scale, chiefly comprising New Zealand cross-breds and slipes. These, together with offerings from other Australian States, made up a fairly attractive selection. Good competition continued from home and Continental buyers, and the bulk sold at firm to occasionally dearer prices, especially for fine merinos.

PRODUCE AND FOOD.

CATTLE.

LEEDS.—Beasts 656, 4d. to 9½d.; slow trade. Sheep 2,791, 7½ to 1/1; ewes 5d.; wethers 6d.; lambs 1/1 to 1/2½; steady trade. Pigs 27, 11½ per stone.

LIVERPOOL.—Beasts 185. Best smalls to 12/5, others 10/- to 11/-. Sheep 474; auction 8/- lambs to 1/4. Pigs 1,089; pork to 13/-. Calves 94. Fat beasts—Large supplies came to hand, and no alteration is demand. Stone cattle, rail away offered. Fat sheep and lambs made a smaller show, with values unchanged. Fat pigs—Large number

BATTERSBY & CO.'S SALES

SALE TO-DAY, 12 O'CLOCK, IN CONTINUATION.
"WENTWORTH," 89 MERRION ROAD.
SUPERIOR ANTIQUE AND MODERN FURNITURE AND PIANO.

Mantel Mirrors, Oil Paintings and Engravings; Turkey, Wilton and Axminster Carpets; Silk and Chenille Curtains; Brass, Iron and Mahogany Bedsteads and Bedding, &c. Wardrobes and best quality Bedroom Furniture, Carved Oak Hall Suite, Moose Deer Head, sundry items of Silver and Plated Ware, Kitchen Furniture and Utensils, and Outdoor Effects.
Admission to Sale by Ticket, price 1/-.

TO-MORROW, AT 2.30 O'CLOCK,
AT OUR SALEROOMS, 39 WESTMORELAND STREET.
"HAMILTON LODGE," BLACKROCK,
POSSESSION. DETACHED. COMFORTABLE. WELL BUILT.

BATTERSBY & CO.,
AUCTIONEERS,
39 WESTMORELAND STREET, DUBLIN.

JAMES J. SCANNELL'S AUCTIONS.

TO-DAY (WEDNESDAY) & TO-MORROW (THURSDAY), SEPT. 21 & 22.
AT 4 BACHELOR'S WALK,
SALE OF EXTENSIVE COLLECTION OF ANTIQUE AND MODER
FURNITURE, PIANOS, CARPETS. &c., &c.,

Comprising :—6ft. Mahogany Side-board, Chippendale design; 4 Club Easy Chairs, upholstered in hide, and in perfect order; 3-Piece Chesterfield Suite, in silk tapestry; 2 Upright Pianos, in ebonised frames, by Pigott and Crane and Sons; 6ft. Walnut and Burr Bedroom Suite, with reflex mirrors to Dressing Chest; two 4ft. Inlaid Mahogany ditto, 4ft. 6in Jacobean Bedroom Suite, 4ft. Walnut ditto, 3ft. Jacobean Oak Bedroom Suite, with Pair of Twin Beds, complete with Wire and Hair Mattresses; 6ft. Mahogany Wardrobe, fitted with drawers and hanging compartment; 4ft. Mahogany Wardrobe, fitted with sliding trays and hanging compartment; 4ft. Inlaid Bookcase, 4ft. Antique Diamond-door Bookcase and Bureau, Set of Three Bronze Figures, Mahogany and Walnut Chests of Drawers, 2 Pairs of Mahogany Dressing Tables, with swing mirrors, and Washstands to match; two 6ft. Carved Mahogany Sideboards, 4ft. Mirror-back Sideboard, 4ft. Jacobean Oak do., 9-piece Panel-back Diningroom Suite, upholstered in Pegamoid; 6 Carved Mahogany Diningroom Chairs, covered in American cloth; 9-Piece Diningroom Suite, in saddlebags; Settee and 2 Arm Chairs, upholstered in hide; superior Hand-made Drawingroom Carpet, 14ft. 6in. x 12ft.; several superior Indian and Axminster Carpets, Pair of Mahogany Twin Beds, with Wire and Hair Mattresses; 2 Mahogany Double Beds, complete; 1 Oak do., several All-Brass and Black and Brass, in single and double sizes; Mahogany 2-door Bookcase, Mahogany and Oak Dining Tables, in sizes from 5ft. to 12ft.; 20 Oval and Round Mahogany and Walnut Centre Tables; Oak, Mahogany, and Walnut Overmantels; Booth Bacon Slicer, Mahogany and Walnut Marble-top Washstands, Marble Clocks, Antique Tray-top Tabe, Mahogany Dressing Tables, Toilet Glasses and Marble-top Washstands, Stained Wardrobes, Kitchen Furniture and Utensils, etc.
SALE STARTS AT 1 O'CLOCK EACH DAY. TELEPHONE, 2726.

IMPORTANT TO BUILDERS, CONTRACTORS AND OTHERS.

SALE BY PUBLIC AUCTION OF BUILDERS' SUNDRY PLANT AND MACHINERY, IRON GATES AND RAILINGS, ROLLED STEEL JOISTS, AND LARGE QUANTITY OF MATERIAL SUITABLE FOR BUILDING SHEDS FOR FARMERS, ETC.; SCRAP IRON AND TIMBER, ETC., ETC.
AT MESSRS. G. AND T. CRAMPTON'S, LTD., HERBERT PARK WORKS, DONNYBROOK, DUBLIN.
ON THURSDAY, 29TH SEPTEMBER, 1927, AT 12 NOON.

WM. MONTGOMERY & SON have been instructed by Messrs. G. and T. CRAMPTON, LTD., to SELL BY PUBLIC AUCTION, on the above date, the surplus Machinery and Material, chiefly comprising :—Miliar Light-weight Concrete Mixer, 20 h.p. Stationery Engine (Paraffin), 10" x 1" Roby Stone Crusher, 36" Robinson Band Saw, Portable Horizontal Boiler, 30lbs. square inch pressure; 3-Ton Travelling Gantry, Hot Water Boiler, 1' 6" dia. x 2' 11" high, pipes about 200' 3" dia.; 2 Block Machines "Australia" make, 24" x 12"), 10 cwt. Rising Winch, C.I. Pavement Lights, Gates and Railings and Rolled Steel Joists, Cast Iron Columns, Compound Girders, Grates, Strong-room Doors and Frame, frame 3' 3" x 6' 7"; Heaps of Scrap Iron and Girders, Tram Rails, Chimney Cans, Welsh Slates, Ridge Tiles, Flooring Tiles, Fire Bricks and some Sinks, Folding Doors, Doors, Hand-rails and Balusters, Window Sashes, Counters and Fittings; a large quantity of materials suitable for making Sheds, etc., for farmers; large quantity of Picture Rails and Moulding, Miscellaneous Fittings and Fixtures, a large quantity of Scrap Iron and Timber, 100 Empty Barrels, and other Miscellaneous Effects.

ON VIEW DAY PRECEDING SALE.
TERMS—Cash and 5 per cent. Auction Fees.

WM. MONTGOMERY & SON (DUBLIN), M.I.A.A.,
AUCTIONEERS AND VALUERS,
GAINSBORO' HOUSE, 24 SUFFOLK STREET, DUBLIN.

LAWLOR, BRISCOE & CO., LTD. (AUCTIONEERS).

IMPORTANT FURNITURE AUCTION TO-MORROW, AT 1.30 P.M. - In our Saleroom, 34 and 35 LOWER ORMOND QUAY, A LARGE COLLECTION OF ANTIQUE AND MODERN FURNITURE, Pianos, Carpets, Oil Paintings, etc., PRINCIPALLY COMPRISING :—Diningroom Chairs, in mahogany and walnut; Chesterfield and 2 Divan Chairs, in L.C.; superb 3-piece Chesterfield Suite, covered in Silk Damask; ditto in Blue Tapestry; costly Mahogany 6'-Leaf Dining Table, in new condition; Oak and Walnut ditto; Carved Mahogany and Walnut Sideboards, Carved Oak Dinner Wagon, Walnut China Cabinet, large Carved Oak Hall Stand, Walnut and Gilt Overmantels, Console Mirrors, 5ft. Mahogany Bookcase, 6ft. 6in. Mahogany Bookcase, Antique Hall Table, Mahogany Sofa Tables, Antique Mahogany Card Table, Divan Chairs, in various coverings; Bookcase Tables, Mahogany Bureau and Bookcase, Gilt Girandoles, LOUIS XV. DESIGN SETTEE AND ARM CHAIR, Gilt Centre Table, Antique Grandfather Clocks, in perfect order; Mantel Clocks, Oil Paintings and Engravings, China Tea Sets, Dinner Sets, Loo and Occasional Tables, Electric Fittings, Sheraton Writing Desk, ANTIQUE CRYSTAL AND ORMOLU WALL BRACKETS, Oak Side Table, Kenmore Copper Panels, Antique Empire Hall Table, Antique Linen Press, large Walnut Bedroom Suite, Oak and Inlaid Mahogany ditto, All-Brass and Brass-mounted Bedsteads, Inlaid Mahogany ditto, Bedding, Duchesse Toilet Pairs, Linen Presses, Cheval Mirror, Billiard Table and Accessories, Mahogany Corner Cabinet, Dominion Organ, 77 Stops, 32-ft. Pedal Board, Ampenhale Design Display Cabinet, superb Carved Walnut Dwarf Bookcase, 4ft.; Dresden Ornaments, Candelabra, Convex Mirror, Oval Gilt Mirrors, Ox. Fenders and Fire Tidys, Axminster Carpets, Skin Rugs, Pianola Piano, in new condition; Bronze Ornaments, Kitchen Furnishings, etc., etc.
ON VIEW TO-DAY, FROM 10 O'CLOCK.

LAWLOR, BRISCOE & CO., LTD., M.I.A.A.,
'PHONE: 155. AUCTIONEERS AND VALUERS.

ON VIEW THIS DAY. SALE TO-MORROW.

FURNITURE AND EFFECTS.
2 HARGRAVE TERRACE, TERENURE.

JAMES H. NORTH & CO. have been instructed to SELL THE FURNITURE AND EFFECTS, including Sheraton and other Card Tables, Sofa Table, Pietro Piro Cabinet, Occasional Chairs, Papier Mache Occasional Chair, Carved Bureau on legs, French Table with plate glass top, Walnut and other Overmantels, All-Brass Fire Sets, Axminster and other Carpets, Enclosed Sideboard, with mirror back; Mahogany Bookcase, Coal Helmets, Telescope Dining Table, Diningroom Suite, Marble Clock, Antique Bureau, Suites of Curtains, Pictures and Ornaments, Set of Carved Oak Chairs, Oak Dresser, Kitchen Furniture, Linen, Blankets, Books, Mahogany Cabinets, etc.; Hall Stand and Chairs, Walnut Bedroom Suite, Three-part Walnut Wardrobe and Duchesse Pair, Bow-fronted and other Chests Drawers, Toilet Tables, Washstands, and the usual Bedroom Furniture, including Bedsteads, with Spring and Hair Mattresses and Bedding; Garden Seat, Lawn Mower, Garden Tools, etc.; Kitchen Dresser, Table, Chairs, and Culinary Utensils.
VIEW TO-DAY FROM 11 TO 5. SALE TO-MORROW AT 11.30.

JAMES H. NORTH & CO., AUCTIONEERS & VALUERS. 110 GRAFTON ST.

SILVER, GLASS, CHINA, FURNITURE AND PIANOS,

AUCTION TO-DAY,
AT THE SALEROOMS, 6 UPPER ORMOND QUAY.
ORDER OF SALE—

PLATE GLASS AND CHINA	AT 12 NOON.
FURNITURE	AT 2 P.M.
PIANOS AND CARPETS	AT 3.30 P.M.

PURCHASERS PAY 5 PER CENT. AUCTION FEES.

BENNETT & SON, LIMITED, M.I.A.A.,
AUCTIONEERS & VALUERS, 6 UPPER ORMOND QUAY, DUBLIN.
'PHONE: 376 DUBLIN.

AUTUMN SHEEP SALES
NEXT SALE
WEDNESDAY, SEPTEMBER 28th.
EARLY ENTRIES WILL OBLIGE.
R. & J. WILKINSON.
M.I.A.A.

STORE CATTLE SALE
EVERY THURSDAY.
ENTRIES SOLICITED.
R. & J. WILKINSON,
M.I.A.A.,
40 and 41 PRUSSIA STREET, DUBLIN.

SALE THIS DAY
IN THE DUBLIN CATTLE MARKET,
Commencing at 12 o'clock,
3,000 EWES, WETHERS AND LAMBS.
GANLY, SONS & CO.
USHER'S QUAY, DUBLIN.

AUTUMN SHEEP SALES.
THIRD AUCTION.
FRIDAY, 30th SEPTEMBER.
Early entries will oblige.
CRAIGIE BROS.
37 PRUSSIA STREET, DUBLIN.

IMPORTANT FURNITURE SALE AT
GORDONVILLE, DUNDRUM,
THURSDAY, 29th SEPTEMBER, 1927,
Commencing 12 noon.
See future advertisement Saturday's issue.
GARVEY & GOOD,
21 LINCOLN PLACE, DUBLIN.

Auctioneers will greatly oblige by posting on Wednesday all Advertisements they require inserted in Saturday's issue of the "Irish Times."
THE MANAGER.

CONTRACTS.

DALKEY URBAN DISTRICT COUNCIL.
GOVERNMENT GRANT.
TENDERS FOR ROAD SURFACING.

Notice is hereby given that the above-named Council, at its Meeting to be held on the 5th proxime, will consider Tenders for the Surfacing with Tar Macadam portion of the Sorrento Road, Dalkey.
Specifications and General Conditions may be inspected at the Office of the undersigned any day during office hours.
Tenders, properly sealed, and endorsed "Road Surfacing," to be lodged not later than 2 p.m. on the 4th proximo.
The Council is not bound to accept the lowest or any Tender.
(Signed),
JOSEPH G. TRESTON, Town Clerk.
Town Hall, Dalkey,
7th day of September, 1927.

RELFAST
ADVERTISERS.
Advertisements for next day's issue are received at our Branch Office (139 Royal Avenue), up to 6.30 p.m.

SHIPPING.

THE ROYAL MAIL & PACIFIC LINES.

PASSENGER SERVICES BETWEEN
EUROPE—BRAZIL, URUGUAY, ARGENTINA.
WEST COAST OF SOUTH AMERICA.
EUROPE—HAVANA—PANAMA CANAL.
TOURS ROUND SOUTH AMERICA.
PLEASURE CRUISES TO
MEDITERRANEAN, WEST INDIES, Etc.
By OCEAN-CRUISING STEAMERS.
London: Royal Mail House, Moorgate, E.C. 2.
Liverpool: Goree, Water Street.
Dublin: Hewett's Travel Agency, D'Olier Street; Thomas Cook and Son, Ltd., 118 Grafton Street; British and Irish Steam Packet Co., Ltd., 16 Westmoreland Street; or other Local Agents.

CLYDE SHIPPING CO., LTD.
TO
WATERFORD AND CORK
EVERY WEDNESDAY.
PASSENGERS AND CARGO.
LOADING BERTH:
30/31 GEORGE'S QUAY.

BIBBY LINE (1ST CLASS ONLY)
FAST TWIN-SCREW MAIL OIL-DRIVEN VESSELS SAILING FORTNIGHTLY.
MARSEILLES, EGYPT, PALESTINE, SUDAN.
CEYLON, BURMAH, and SOUTHERN INDIA.
Liverpool to Marseilles, Port Said, Colombo, and Rangoon.
BIBBY BROS. & CO., 26 Chapel Street, Liverpool, or 10-11 Mincing Lane, London, E.C. 3.

ANCHOR LINE.
LONDONDERRY TO NEW YORK.

California	Sept. 17	Cameronia	Oct. 8
Caledonia	Sept. 24	Caledonia	Oct. 22
Transylvania	Oct. 1	Transylvania	Oct. 29

Calls Boston.
For further particulars apply to ANCHOR LINE (Henderson Bros.), Ltd., Foyle Street, Londonderry; or Local Agents.

SEA TRIPS AND TOURS.

SOUTH AMERICA.
SOUTH and SOUTH EAST AFRICA.
EGYPT, MEDITERRANEAN,
from SOUTHAMPTON, JANUARY 7, 1928,
by
EMPRESS OF FRANCE.

Oil Burner.	18,350 tons.
British Ship.	British Crew.
59 Days Afloat.	51 Days Ashore.

FROM £345.
Special Arrangements for Ladies travelling alone.
For illustrated booklets, apply Cruise Dept.,
CANADIAN PACIFIC.
62-65 Charing Cross, London, S.W.1; 10 Westbourne Place, Cobh, Queenstown; or Local Agents everywhere.

EXCURSION TO PARIS.
MR. HEWETT WILL PERSONALLY
CONDUCT A PARTY LEAVING DUBLIN
5th OCTOBER FOR THE PARIS
MOTOR SHOW.
7 DAYS' TOUR ... 12 GUINEAS.
HEWETT'S TRAVEL AGENCY,
D'OLIER STREET DUBLIN.

HOUSES AND LANDS.

JAMES H. NORTH & CO.,
110 GRAFTON STREET.

KILLINEY—DETACHED RESIDENCE, standing on 3¾ acres of ground; charming pleasure grounds and tennis court; containing 4 reception, 5 bedrooms, bathroom, etc.; garage, stabling, good offices. For Sale with Possession.

KILLINEY—To be Let, Unfurnished, DETACHED RESIDENCE, standing on about 2 acres of ground, containing 4 reception, 5 bedrooms, maid's room, bathroom, etc.; tennis court, stabling. Terms James H. North and Co.

SHANKILL—A Charming DETACHED RESIDENCE, in perfect order, situated within 8 minutes of railway station; accommodation comprises 4 reception, 5 bedrooms, maid's room, garden and garage. Terms James H. North and Co.

HAROLD'S CROSS—Modern SEMI-DETACHED HOUSE to be Let, at £100 per annum, tenant paying taxes; containing 2 reception, 4 bedrooms, maid's room, bathroom, h. and c.

JAMES H. NORTH & CO.,
110 GRAFTON STREET.

GALLONY HOUSE, NEAR STRABANE,
COUNTY TYRONE.
TO LET, COMMODIOUS RESIDENCE, containing 3 reception, 6 bedrooms, bathroom (H. and C.), 3 pantries, kitchen and storeroom; large garden attached, with office houses. Grazing land can be supplied if desired. Apply to MOODY and MAGEE, Solicitors, Strabane.

DAVIS & Co.

Desire to remind their many patrons that they have Extended their Premises, thus enabling them to keep an Extensive Range of Colour Wear, comprising Day and Evening Gowns, Coats, Furs, Millinery and Sports Wear.

Herewith illustrating a few of their Special Lines from the large and varied collection.

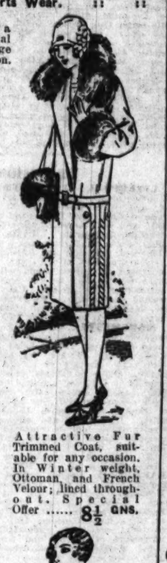

Mourning Orders receive prompt attention

Attractive Fur Trimmed Coat, suitable for any occasion. In Winter weight, Ottoman, and French Velour; lined throughout ..... Offer ..... 8½ GNS.

Unique Offer in Race and Sports Coats, in Scotch and West of England Tweeds. In very smart mixtures. From 39/6

Ready-to-Wear Hats from 12/11

Useful Frock in melton cloth, hand pleated and trimmed Navy, Black and Beige ... 2½ GNS.

45/46 Grafton St.

SHIPPING.

ELLERMAN LINES.
HALL BUCKNALL CITY
FAST REGULAR PASSENGER SERVICES.
EGYPT, INDIA, AND CEYLON.

Steamer.	Tons.	Date.	Destination.
*City of London	8,956	Sept. 24	Colombo & Calcutta
*City of Nagpur	9,138	Sept. 27	Bombay & Karachi
City of Simla	9,468	Oct. 4	Bombay & Karachi
City of Hong Kong	9,678	Oct. 5	Colombo & Calcutta
City of Venice	8,304	Oct. 14	Colombo & Calcutta

*Embark Prince's Landing Stage, Liverpool, 4 p.m.
†Calling Port Sudan. ‡Call at Madras. ♦Via Marseilles.
♥Via Naples.

MARSEILLES TO FAR EAST AND AUSTRALIA.

City of Lahore	10,040	Nov. 5
City of Calcutta	7,679	Dec. 3

S'pore, Manila, H. Kong, S'hai, Japan. Through Tickets Issued to Australia via Singapore.

LONDON TO SOUTH AFRICA.

City of Genoa	6,399	Sept. 30
City of Alexandria	4,712	Oct. 14

Cape Town, Algoa B., East London & Natal.

LONDON: 104-5 Leadenhall St., E.C. 3. Ave. 9340.
LIVERPOOL: Tower Bldgs., Water St. Cent. 3340.
GLASGOW: 75 Bothwell St. Tel., Cent. 9222.

AUSTRALIA.

AUSTRALIAN COMMONWEALTH LINE.
Fast Cargo and Passenger Service. One Class Only. Lowest Freights and Fares. Unsurpassed Accommodation.
For particulars, Sailings, etc., apply to London Office, AUSTRALIA HOUSE, STRAND, LONDON, W.C. 2, or 29 Donegall Quay, Belfast.

(CONTINUED FROM PAGE 2.)

FURNITURE.

AT Highest Value—James Hill and Son, Bachelor's Walk, Purchase Furniture, Pianos, Antiques.
AT Bonne Bouche, 51 Dawson street, Dublin—A fresh consignment of Persian, Afghan, and Beluchistan Rugs just arrived, suitable for useful wedding presents. Inspection invited. 16 O
BEDROOM Suites, 4ft. Jacobean Linen Chest Washstand, £22; manufacturer's prices.—Lanigan, 32 Lower Ormond quay, Dublin. 16 C
CARPET—Drawingroom, cream ground, pink medallion, 18 x 13; ordinary price 38 gns., Selling 25 gns. Cubic Mills, 32 Lower Ormond quay, Dublin. 16 C
CONGOLEUM Squares, 3½ x 3, 32/6; 3 x 4, 55/6.—Lanigan, 32 Lower Ormond quay, Dublin. 16 D
FOR Sale, Bedroom Suite, complete, double bed with spring and mattress, £9. Seen Thursday, 15 Lower Fitzwilliam street, 2.30 to 6.30 o'clock. 20 D
LAWLOR, Briscoe will Buy or Sell your Surplus Furniture Auctions every Thursday.—35 Ormond quay.
MAHOGANY Sideboard, Adam period, £50; two large Mahogany Wardrobes, £10, £8.—1220, Irish Times Branch Office, Blackrock. 16 C
OFFICE Furniture—Chairs, Tables, 2 Clocks, Cup boards, Hat Rack, Desk Boxes, etc., all in good condition.—K 1580, this office. 20 F
PIANO, dark rosewood, special order, new condition; submitted to any test; minimum £65, cost £90; Blue-Grey 7 piece Suite, Chippendale, inlaid mahogany, 9 piece Oak Suite, Sideboard, inlaid walnut; Axminster Carpet. What offers?—5 Avondale terrace, Harold's Cross. 16 C
SECONDHAND Carpets for Sale.—Millar and Beatty, Ltd., 14 Grafton street. 20 F
TWO handsome Mahogany Arm Chairs, 10 Dining-room, perfect condition.—K ..., this office. 20 F

DOGS.

BALLINASLOE Dog Show, October 4th—Cross-Channel Specialist Judges. Entries close Friday, 23rd September.—C'Carroll, Secretary. 16 C
CHAMPION Bred Smooth Fox Terrier Puppies; cheap.—Dean, Rock House, Sans, South. 16 E
FOR Sale, 4 Wire Haired Fox Terrier Pups, 10 weeks, splendid pedigree, 1 male, 3 females, beautifully marked; male £2, females 30/.—R. James, Thomondis, Ballindeggin, Enniscorthy. 16 D
GREYHOUND Racing—Regulation Patterns Sheets, Leads, Collars, etc.—R. Smith and Son, Manufacturers, 18 Marlboro' street. 24 S
KERRY Blue Brood Bitch, with three Pups (two dogs, one bitch), for Sale, full pedigrees. Apply Pascas Mc Morrish, Mount Bellew. 16 C
PEDIGREE Sealyham Puppies for Sale, Females.—Mrs. Harding, Hill Cottage, Wexford. 16 O
PRIZE Pedigree Smooth Fox Terriers (bitches), 10 months; splendid condition; beautifully marked; 50/- and 40/-. Address "Z 1267, Terrier," this office. 19 C
THE 'Irish Field' is the only weekly canine journal in Ireland. Interesting news, articles and best reports of shows. On sale at all newsagents, price 2d. Subscription (including Xmas), half-yearly, 6/6, post free. Head Offices—11 D'Olier street, Dublin.
WANTED, Retrieving Pointer or Setter, land and water.—Watkinson, Ballina.
1½ YEAR Fox Terrier, mainly dam bred from cup dog; price £3. Address "Z 1448, Terrier," this office. 21 D

HORSES, HARNESS, ETC.

CIVIC Week—Harness, large selection, all classes, hand sewn; lowest cut prices during the week—Morgan's, Upper Kevin street. 17 E
CHILDREN'S small Ponies, guaranteed correct; 80/- up. Photos sent.—McIntosh, Forgue, Aberdeenshire.
DARTMOOR Ponies—40 for Sale; excellent condition. Apply T. Charley, Belstone, Devonshire. 2 X
FOR Sale a patent safety "Child's Pony, 12 hands, 6 years; reasonable; trial. Address "Z 1450, Pony," this office.
FOR Sale, good Pony, 13 hands 8 years. Apply Farm Steward, Sherrington, Shankill. 20 F
HARD working Horses, Harness, and Lorries, together or separate, for Sale.—K 1518, this office.
HARNESS, all sizes in stock; buy the best at lowest prices.—Patterson, Saddler, Butt Bridge, Dublin. 20 F
PRIZE Pony for Sale; also Trap and Harness. Address "Z 1396, Pony," this office. 19 E

VEHICLES.

AT Sanderson and Sons, Lower Dominick street—Traps to fit all sizes; pre-war material at reduced prices. 19 E
FOR Sale, twenty Barrel Grass Cart. Apply Master, Blind Asylum, Merrion. 19 C
FOR Sale, Square Governess Car for donkey; good condition. Seen, Thursday, 2.30 to 5.30 o'clock. 16 Lower Fitzwilliam street. 20 D
LAWTON Gig, 14 to 15.2 hands, with London-made Harness to suit.—Fox, Dodder Lodge, Londonbridge road. 16 C

CATTLE, LIVE STOCK.

COWS—Jerseys, Kerries and Shorthorns, Springers and newly calved. Apply Steward, Glenageary Park, Glenageary, Kingstown. 19 E
FOR Sale, ten large York Pigs, thirteen weeks old.—Abbott, Rathmichael, Shankill. 16 C
FOR Sale, Chinchilla and Blue Beveren Rabbits, all sizes, prize bred. Address "Z 1360, Rabbits," this office. 16 D
FOR Sale, 30 black 3 year old Polly Bullocks, in good condition. Address "Z 1268, Bullocks," this office. 18 E
FOR Sale, 200 Live Hares; terms 15/- each, plus carriage on boxes both ways; book early.—Estate Office, Florence Court, Co. Fermanagh. 20 F
PIGS, pedigree bred, large White, magnificent Stores and Bonhams.—Robinson, Ballybride, Shankill. 16 C
SOW in pig for Sale, large white, very prolific, fourth litter; overstocked; cheap to clear.—John Rooney, Ballyhorhill, Co. Dublin.
WANTED, really kind Home for two Cats, House trained, with lady where no children. Address "Z 1412, Home," this office.
WANTED, Co. Dublin, young Cow, calved or due immediately; all particulars.—K 1555, this office.
50 STORE Pigs and Bonhams for Sale.—James Forsyth, Leixlip. 16 O

HOUSES AND LANDS CONTINUED.

AUCTION Thursday next, 2 p.m., at Saleroom, 11 Upper Ormond quay—110 Philmsburgh avenue, Fairview, 7 apartments, bath (h. and c.), electric light, extensive rear; open 4 to 5 daily.—Michael Barron and Son, Auctioneers. 19 O
A 6 ROOM Bungalow, with seven acres of good, level land, good young orchard, nicely laid out flower garden; close to tram and 'bus; make a splendid poultry farm; very easy terms to reliable purchaser.—George Nowell, Tullycroly, Rathfarnham. 20 F
BY the Sea—New Houses, St. John's road, Sydney parade; red brick fronts, labour saving; two reception, three bed, kitchen, bath, and maids' rooms, electric light and heating, h.a. heating (hot and cold) in bedrooms, gas stove and range; large gardens; £1,100; Joan 1900.—MacIlveen, 24 Dame street. 16 C
BRAY—Compact, non-basement House for Sale, right good rooms, bath, electric, garden, garage; long lease; low rent; price £750. Apply P. J. Byrne and Son, Bray. 18 D
CHELMSFORD road, Ranelagh—Compact House, 6 apartments, bath.—Coleman, O'Dea and Co., Ltd., Auctioneers, 4 Lower Abbey street. 19 E
CLONTARF—8 Hollybrook road—5 bedrooms, sitting and dining room, servant's room, bath, front garden, hothouse, room for garage; possession; lease 220 years; head rent six guineas. Apply Morrison, 3 South Anne street. 19 E
DETACHED double fronted non basement House, best part of Rathgar. Apply Garvey and Good, 21 Lincoln place. 17 C
FOR Sale or Letting, Semi-detached House, Blackrock; two reception rooms, four bedrooms, bathroom, h. and c., kitchen, maid's room; large garden. Apply Taylor, Son, and Robinson, Solicitors, 19 Saint Andrew street, Dublin. 16 O
FOR Sale (South Suburbs), modern detached Residence, containing 3 reception rooms, 5 bedrooms, kitchen, maids' rooms, pantry, bath (two lavatories), outoffices, tennis lawn, garage, electric light throughout, in perfect order, requiring no outlay; long lease, low rent; moderate price. Particulars, Colohan, O'Dea and Co., Ltd., Auctioneers and Valuers, 4 Lower Abbey street, Dublin; 'phone, 3527. 19 E
FOR Sale, semi-detached House, near Blackrock, Co. Dublin, containing 3 reception rooms, 4 bedrooms, bathroom, h. and c., kitchen, maid's room; new drainage, large garden and lawn. Apply Taylor, Son and Robinson, Solicitors, 19 St. Andrew street, Dublin. 20 F
GREYSTONES—Detached Residence, on ¼ an acre, south aspect; 11 apartments, bathroom (h. and c.), electric light throughout, garden, and greenhouse; price £1,500. Orders to view, James H. North and Co., 110 Grafton street. 17 X
HOUSE for Sale; immediate possession; or would be let from year to year; close to sea and town, Wicklow; 7 rooms, pantries, w.c., good yard, room for garage. K 1593, this office. 19 E
NEW Houses, 4 bedrooms, 2 reception, every modern convenience, large garden; select locality, Drumcondra; immediate possession. Apply K 1442, this office.
NORTH Suburbs—Freehold, nice Residence, 10 acres; £1,450.—Arthur Jones, 22 Andrew street. 20 F
PERCY place—Cheap House for immediate Sale, 8 apartments, range and hot press; recently decorated; reduced price, £880. Apply Corrigan and Co., 4 Grafton street. 17 D
SYDNEY Parade—Nos. 1 and 2 Newbury, Nos. 1 and 2 Glenavon, Nos. 1 and 2 Glenmore, Nos. 1 and 2 Glenalbyn, Nos. 1 and 2 Glenmalure, Nos. 1 and 2 Glenmalure, Nos. 1 and 2 Glenmalure